

STATE OF ILLINOIS
DEPARTMENT OF TRANSPORTATION

PLANS FOR PROPOSED
FEDERAL AID HIGHWAY

MAIN STREET CTA STATION
BIKE PARKING PROJECT
SECTION 15-00275-01-MS
PROJECT CMM-4003(851)
CITY OF EVANSTON
COOK COUNTY

C-91-118-17



LOCATION OF SECTION INDICATED THUS: — ■ —

FOR INDEX OF SHEETS, INDEX OF HIGHWAY STANDARDS,
AND GENERAL NOTES, SEE SHEET 2

TRAFFIC DATA

ROAD NAME: CHICAGO AVENUE
FUNCTIONAL CLASSIFICATION: MINOR ARTERIAL
POSTED SPEED LIMIT: 25 MPH
ADT: VARIES

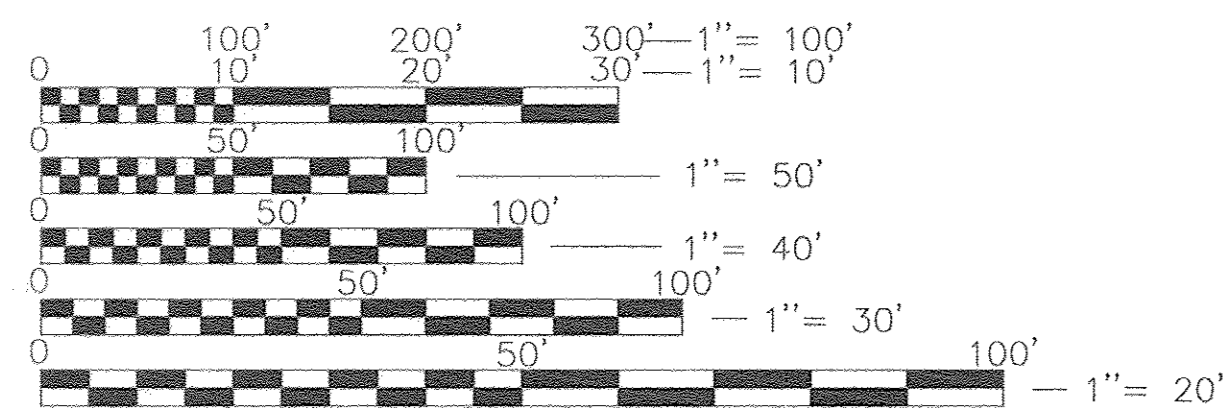

FULL SIZE PLANS HAVE BEEN PREPARED USING STANDARD
ENGINEERING SCALES. REDUCED SIZED PLANS WILL NOT
CONFORM TO STANDARD SCALES. IN MAKING MEASUREMENTS
ON REDUCED PLANS, THE ABOVE SCALES MAY BE USED.

J.U.L.I.E. JOINT UTILITY LOCATION INFORMATION FOR
EXCAVATION
1-800-892-0123
OR 811

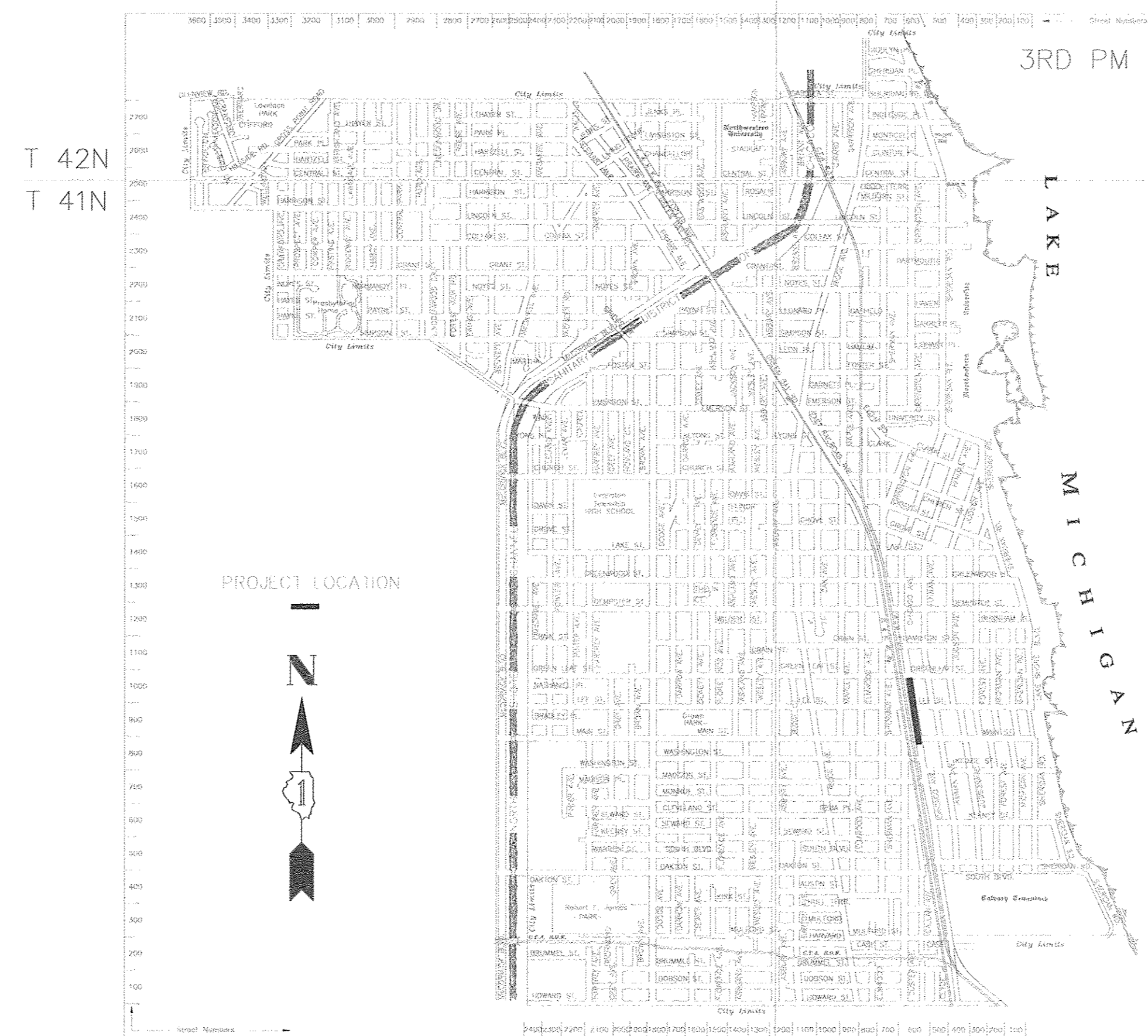

STATE OF ILLINOIS
DEPARTMENT OF TRANSPORTATION

APPROVED January 24 2017
Lara N. Biggs
CITY OF EVANSTON, CITY ENGINEER

PASSED FEBRUARY 6 2017
Christopher Holt
DISTRICT 1 ENGINEER OF LOCAL ROADS AND STREETS

RELEASING FOR BID February 6 2017
Anthony J. Quigley
REGIONAL ENGINEER

PRINTED BY THE AUTHORITY OF
THE STATE OF ILLINOIS

PROGRAM AND OFFICE ENGINEER: CHARLES F. RIDDLE, P.E. 847-705-4406 SCHAUMBURG, IL

CONTRACT NO. 61D70

N.T.S.
GROSS AND NET LENGTH: N/A

INDEX OF SHEETS	
1	TITLE SHEET
2	INDEX OF SHEETS, INDEX OF HIGHWAY STANDARDS, SUMMARY OF QUANTITIES, & GENERAL NOTES
3	EXISTING/REMOVAL AND PROPOSED PLANS
4	EXISTING AND PROPOSED GRADING PLANS

INDEX OF HIGHWAY STANDARDS
701006-05
701301-04
701901-06

SUMMARY OF QUANTITIES			
CODE NO.	ITEM	UNIT	TOTAL QUANTITY
20101000	TEMPORARY FENCE	FOOT	400
20101100	TREE TRUNK PROTECTION	EACH	1
20200100	EARTH EXCAVATION	CU YD	25
25200100	SODDING	SQ YD	165
28000510	INLET FILTERS	EACH	3
35101600	AGGREGATE BASE COURSE, TYPE B 4"	SQ YD	150
42400200	PORTLAND CEMENT CONCRETE SIDEWALK 5 INCH	SQ FT	1,340
Δ 66900450	SPECIAL WASTE PLANS AND REPORTS	LSUM	1
66900200	NON-SPECIAL WASTE DISPOSAL	CU YD	30
Δ 66900530	SOIL DISPOSAL ANALYSIS	EACH	1
67100100	MOBILIZATION	LSUM	1
Z0003855	BICYCLE RACKS	EACH	40
Z0013798	CONSTRUCTION LAYOUT	LSUM	1

Δ SPECIALTY ITEMS
GENERAL NOTES

- ANY REFERENCE TO "STANDARDS" THROUGHOUT THE PLANS, SPECIFICATIONS OR SPECIAL PROVISIONS SHALL BE INTERPRETED TO THE LATEST STANDARDS OF THE ILLINOIS DEPARTMENT OF TRANSPORTATION.
- ANY WORK TAKING PLACE UPON THE RAILROAD RIGHT-OF-WAY OR STRUCTURE MUST FIRST BE COORDINATED WITH CTA PERSONNEL. CTA UTILIZES CONTINUOUS 600 VOLT DC IN ELECTRIFIED THIRD RAILS AT TRACK LEVEL, PRESENTING POTENTIALLY HAZARDOUS AND FATAL ARCING PROBLEMS. CONTACT MR. JIM HARPER, CHIEF ENGINEER OF CTA AT TELEPHONE 312-681-3960; OR MR. DAN SCHIFFER, MANAGER STRUCTURE MAINTENANCE AT TELEPHONE 773-722-4138.
- USE OF EXISTING BIKE RACKS IN THE PROJECT AREA SHALL BE MAINTAINED DURING CONSTRUCTION. REMOVAL OF EXISTING BIKE RACKS AND RETAINING WALLS, AS SHOWN ON THE PLANS, SHALL OCCUR AFTER PROPOSED RACKS ARE INSTALLED AND AVAILABLE FOR USE. EXISTING BIKE RACKS REMOVED AS PART OF THE PROJECT SHALL BE DISPOSED OF BY THE CONTRACTOR.
- ALL ITEMS WITHIN THE EXISTING STREET SCAPE WHICH ARE DAMAGED OR DISTURBED AS A RESULT OF THIS WORK SHALL BE REPLACED TO EQUAL OR BETTER QUALITY AT THE CONTRACTOR'S EXPENSE.
- THE CONTRACTOR SHALL NOT COMPLETELY CLOSE A ROAD AT ANY GIVEN TIME.
- THE CONTRACTOR SHALL PROVIDE ACCESS TO ABUTTING PROPERTY AT ALL TIMES DURING THE CONSTRUCTION OF THIS PROJECT, EXCEPT FOR PERIODS OF SHORT INTERRUPTION. THE CONTRACTOR SHALL NOTIFY THE PROPERTY OWNER NO LESS THAN 48 HOURS IN ADVANCE OF THE INTERRUPTION OF ACCESS AND/OR SERVICES AND SHALL NOTIFY THE OWNER OF THE TIME AND DURATION OF THE INTERRUPTION.
- THE STORAGE OF EQUIPMENT AND/OR MATERIALS WITHIN THE PARKWAYS SHALL REQUIRE PRIOR APPROVAL FROM THE ENGINEER.

EXISTING/REMOVAL PLAN

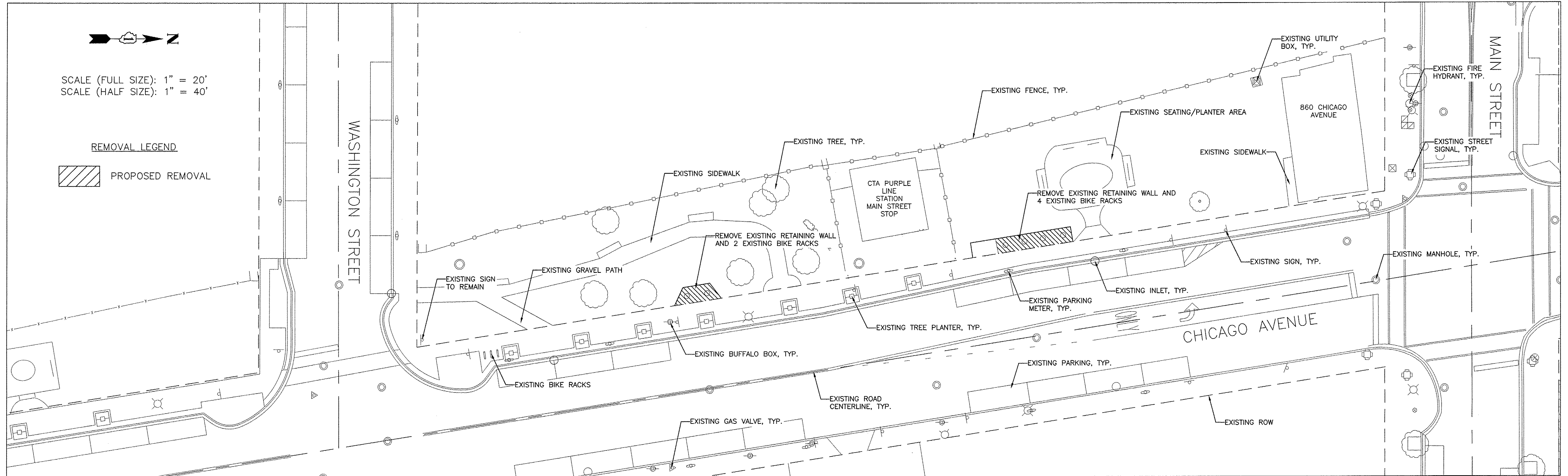

PROPOSED PLAN

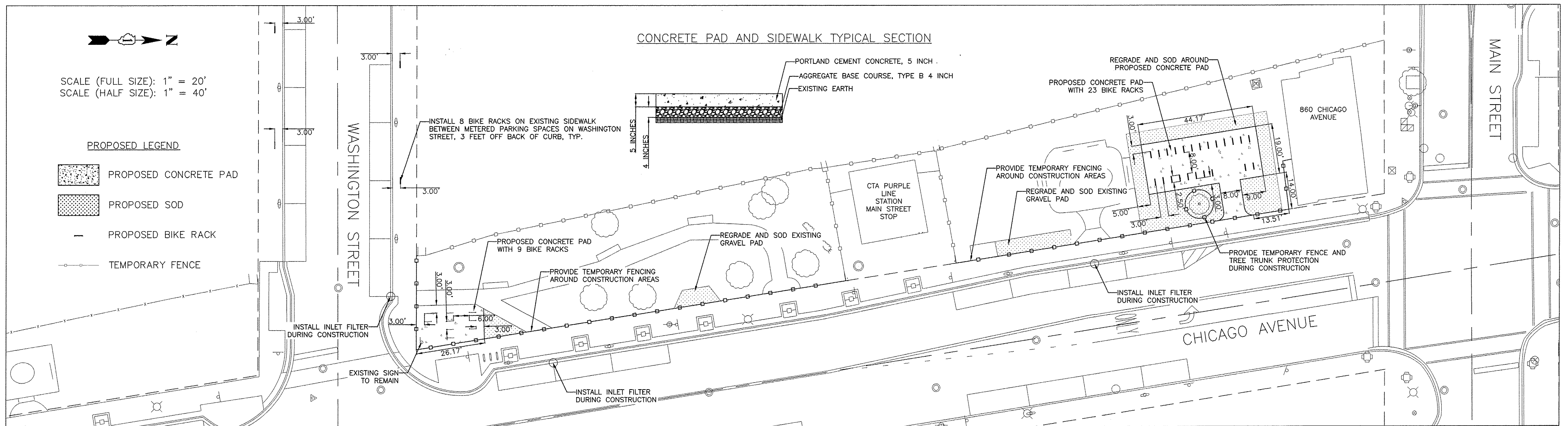

PLANS PREPARED BY:



CITY OF EVANSTON
PUBLIC WORKS AGENCY
BUREAU OF CAPITAL PLANNING AND ENGINEERING

DESIGNED	— BMN	REVISED	—
DRAWN	— BMN	REVISED	—
CHECKED	— RD	REVISED	—
DATE	— 12/19/2016	REVISED	—

STATE OF ILLINOIS
DEPARTMENT OF TRANSPORTATION

EXISTING/REMOVAL AND PROPOSED PLANS
CHICAGO AVENUE

SCALE: 1" = 20' SHEET NO. 3 OF 4 SHEETS STA. TO STA.

F.A.U. RTE.	SECTION	COUNTY	TOTAL SHEETS	SHEET NO.
	15-00275-01-MS	COOK	4	3
			CONTRACT NO. 61D70	
ILLINOIS FED. AID PROJECT				

EXISTING PLAN

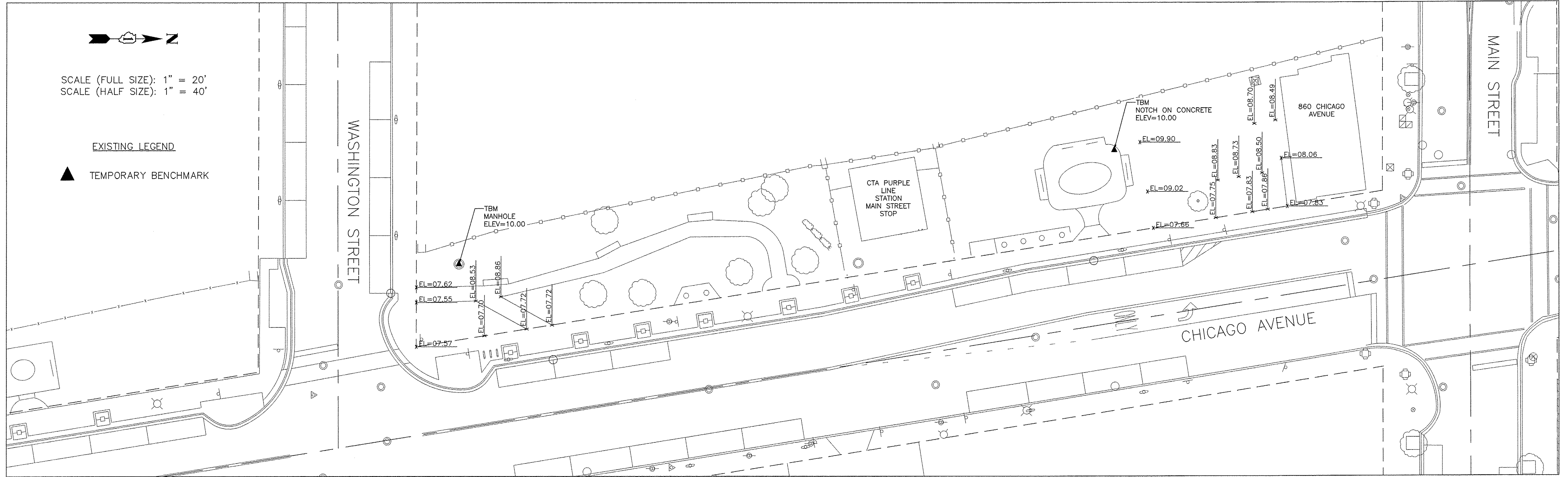

PROPOSED PLAN

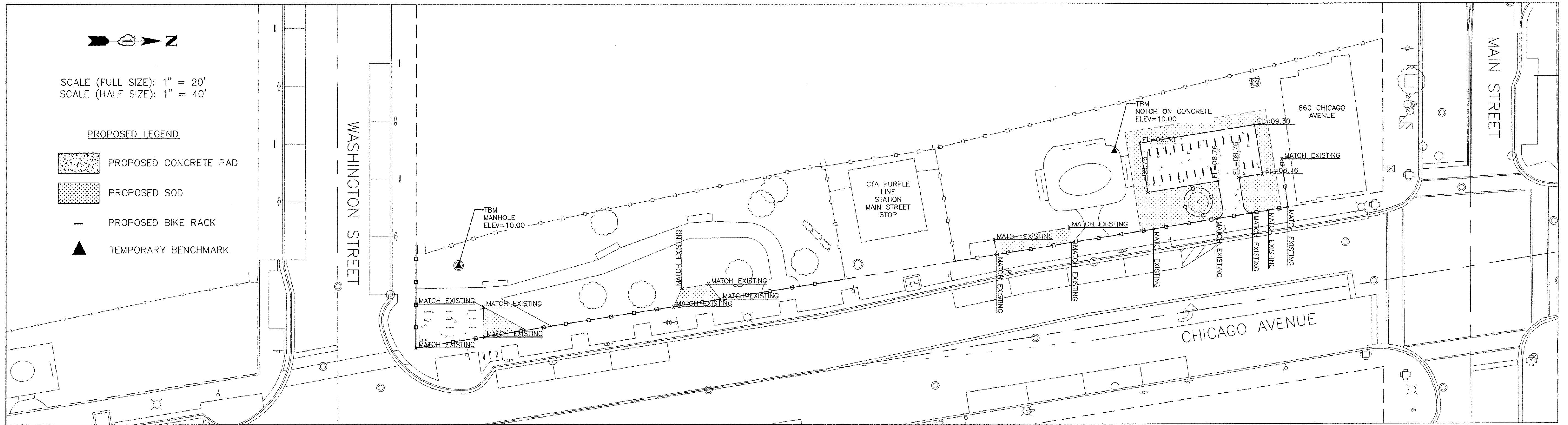

PLANS PREPARED BY:
 CITY OF EVANSTON
 PUBLIC WORKS AGENCY
 BUREAU OF CAPITAL PLANNING AND ENGINEERING

DESIGNED — BMN
 DRAWN — BMN
 CHECKED — RD
 DATE — 12/19/2016

REVISED —
 REVISED —
 REVISED —
 REVISED —

STATE OF ILLINOIS
 DEPARTMENT OF TRANSPORTATION

EXISTING AND PROPOSED GRADING PLANS
 CHICAGO AVENUE
 SCALE: 1" = 20' SHEET NO. 4 OF 4 SHEETS STA. TO STA.

F.A.U. RTE.	SECTION	COUNTY	TOTAL SHEETS	SHEET NO.
	15-00275-01-MS	COOK	4	4
CONTRACT NO. 61D70			ILLINOIS FED. AID PROJECT	