

PARCEL NUMBER	OWNER	TOTAL HOLDINGS ACRES	PART TAKEN ACRES	AREA IN EXISTING R.O.W. ACRES	REMAINDER AREA ACRES	EASEMENT AREA ACRES	SQUARE FEET	EASEMENT PURPOSE	PERMANENT INDEX NUMBER	PROPERTY ACQUIRED BY
1DT0004T.E.	Anton Stricker and Shirley J. Stricker as tenants in common	0.535	N/A	N/A	0.535	0.034	N/A	Construction Purposes	01-35-468-003	
1DT3005T.E.	Jeanette A Ward, as Executor of the Estate of William A Ward, Deceased	0.373	N/A	N/A	0.373	0.005	.231	Construction Purposes	01-35-469-007	

EXISTING R.O.W. RECORDED INFORMATION		
Parcel	Document No.	Date Recorded
1DT0004	Book 17 of Deeds, Page 64	November 25, 1856
1DT0004	142119	October 24, 1939
1DT3005	Book 35 of Deeds, Page 125	January 3, 1865
1DT3005	142119	October 24, 1939
1DT3005	95R-049298	November 8, 1995
----	Book 17 of Deeds, Page 64	November 25, 1856
----	Book 35 of Deeds, Page 125	January 3, 1865
----	142121	October 24, 1939
----	142122	October 24, 1939

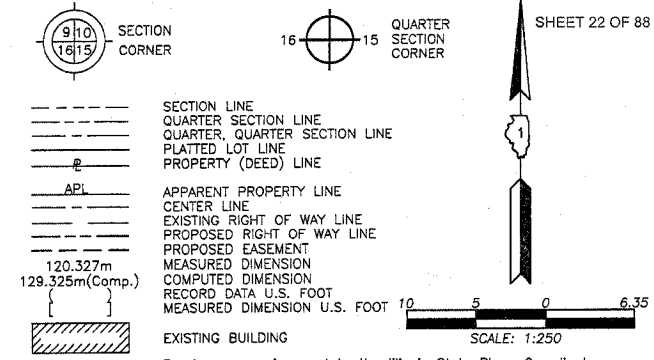

- IRON PIPE OR ROD FOUND
- REPLACED AFTER CONSTRUCTION
- + CUT CROSS FOUND OR SET
- T1 THESE STAKES REFERENCE FOUND OR SET MONUMENTATION. SET 5/8 INCH IRON ROD FLUSH WITH GROUND TO THE FOUND IRON STAKE. IDENTIFIED BY COLORED PLASTIC CAP BEARING SURVEYORS REGISTRATION NUMBER.
- T2
- T3
- BT1 THESE STAKES, IN CULTIVATED AREAS, REFERENCE FOUND OR SET MONUMENTATION. BURIED 5/8 INCH IRON ROD 20 INCHES BELOW GROUND TO THE FOUND IRON STAKE. IDENTIFIED BY COLORED PLASTIC CAP BEARING SURVEYORS REGISTRATION NUMBER.
- BT2
- BT3
- STAKING OF PROPOSED RIGHT OF WAY. SET DIVISION OF HIGHWAYS SURVEY MARKER TO MONUMENT THE POSITION SHOWN. IDENTIFIED BY INSCRIPTION DATA AND SURVEYORS REGISTRATION NUMBER.
- M STAKING OF PROPOSED RIGHT OF WAY IN CULTIVATED AREAS. BURIED 5/8 INCH METAL ROD 20 INCHES BELOW GROUND TO MARK FUTURE SURVEY MARKER POSITION IDENTIFIED BY COLORED PLASTIC CAP BEARING SURVEYORS REGISTRATION NUMBER.
- ⊙ PERMANENT SURVEY MARKER, I.D.O.T STD 2135 (TO BE SET BY OTHERS)
- RIGHT OF WAY STAKING PROPOSED TO BE SET

STATE OF ILLINOIS }
 COUNTY OF LAKE } SS

THIS IS TO CERTIFY THAT WE, JORGENSEN & ASSOCIATES, INC., AN ILLINOIS PROFESSIONAL DESIGN FIRM LAND SURVEYING CORPORATION, NUMBER 184-2771, HAVE SURVEYED THE PLAT OF HIGHWAYS SHOWN HEREON IN SECTION 35, TOWNSHIP 46N., RANGE 5E., OF THE THIRD PRINCIPAL MERIDIAN, McHENRY COUNTY, THAT THE SURVEY IS TRUE AND COMPLETE AS SHOWN TO THE BEST OF MY KNOWLEDGE AND BELIEF, THAT THE PLAT CORRECTLY REPRESENTS SAID SURVEY, THAT ALL MONUMENTS FOUND AND ESTABLISHED ARE OF PERMANENT QUALITY AND OCCUPY THE POSITIONS SHOWN THEREON AND THAT THE MONUMENTS ARE SUFFICIENT TO ENABLE THE SURVEY TO BE RETRACED. MADE FOR THE DEPARTMENT OF TRANSPORTATION, STATE OF ILLINOIS.

DATED AT LAKE VILLA, ILLINOIS THIS 2nd DAY OF May 2002 A.D.



Christian H. Jorgensen
 PRESIDENT
 ILLINOIS PROFESSIONAL LAND SURVEYOR NO. 35-2797
 EXPIRATION DATE: NOVEMBER 30, 2002

NOTE: COORDINATES ARE GROUND VALUES.

COORDINATE TABLE			
STATION	OFFSET	NORTH	EAST
0+908.235	15.154m Rt.	638,337.3036	276,914.2278
0+910.991	17.329m Rt.	638,334.5403	276,912.0618
0+972.603	17.879m Rt.	638,272.9268	276,911.7077
0+974.279	15.744m Rt.	638,271.2574	276,913.8481
0+983.440	15.826m Rt.	638,262.0964	276,913.7954
0+983.440	17.976m Rt.	638,262.0896	276,911.6454
0+999.710	15.972m Rt.	638,245.8257	276,913.7019
1+021.787	16.169m Rt.	638,223.7489	276,913.5750
1+027.822	22.723m Rt.	638,217.6930	276,907.0403

JORGENSEN & ASSOCIATES, INC.
 120 PARK AVENUE 60046
 LAKE VILLA, ILLINOIS 60046
 (847) 356-3371

SHEET 1 IS A COVER SHEET AND IS NOT RECORDED.

PLAT OF HIGHWAYS
 STATE OF ILLINOIS
 DEPARTMENT OF TRANSPORTATION
 F.A.P. 303 (U.S. ROUTE 14)

SECTION McHenry COUNTY
 PROJECT JOB NO. R-91-024-01
 STATION 0+730.000 TO STATION 1+034.369
 SCALE: 1:250/1"=6.35 SHEET 3 OF 3

BUREAU OF LAND ACQUISITION
 201 WEST CENTER COURT
 SCHAUMBURG, ILLINOIS 60196

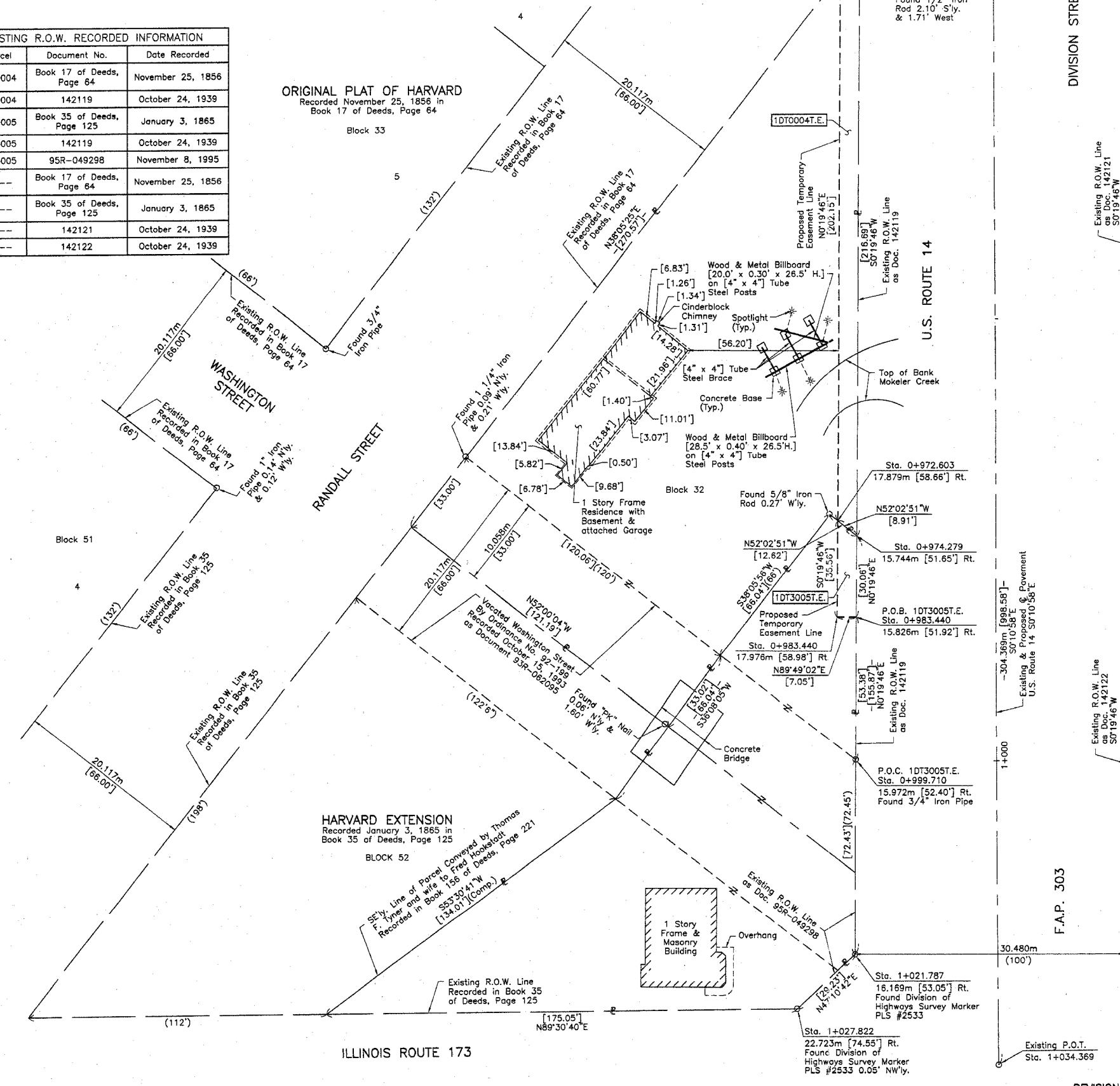

ROW PLAT	DATE	BY
MADE		
CHECKED		
IN RECD		
NO		

REVISION DATE November 22, 2004

REVISION Changed Parcel 10T0005T.E. to 10T3005T.E. & Ownership MADE BY