

62583

F.A.I. RTE.	SECTION	COUNTY	TOTAL SHEETS	SHEET NO.
90/94	2003-311	COOK	976	1

**DESIGN NUMBER**  
D-91-085-03

953 Total Sheets

**INDEX OF SHEETS**  
FOR INDEX OF SHEETS, SEE SHEET NO. 2

**PROJECT LOCATED IN CITY OF CHICAGO**

**DESIGN DESIGNATION**

	ADT (2010)	DESIGN SPEED	POSTED SPEED
<b>SOUTH OF 67th STREET</b>			
I-94 (DAN RYAN)	266,800	60 MPH	55 MPH
I-94 (BISHOP FORD)	123,400	60 MPH	55 MPH
I-57	107,600	60 MPH	55 MPH
RAMP	(VARIES)	40 MPH	35 MPH
<b>NORTH OF 67th STREET</b>			
190/94 NB LOCAL LANES	53,270	60 MPH	45 MPH
190/94 SB LOCAL LANES	47,185	60 MPH	45 MPH
RAMP	(VARIES)	40 MPH	30 MPH

**STATE OF ILLINOIS**  
**DEPARTMENT OF TRANSPORTATION**  
**DIVISION OF HIGHWAYS**  
**PLANS FOR PROPOSED**  
**FEDERAL AID HIGHWAY**  
**F.A.I. ROUTE 90/94 (DAN RYAN EXPRESSWAY)**  
**SECTION 2003-0311**  
**PROJECT: ACIM-094-3(369)055**  
**LIGHTING AND SURVEILLANCE**  
**31ST STREET TO I-57 INTERCHANGE**

**COOK COUNTY**  
**C-91-085-03**

**PROJECT LIMITS**

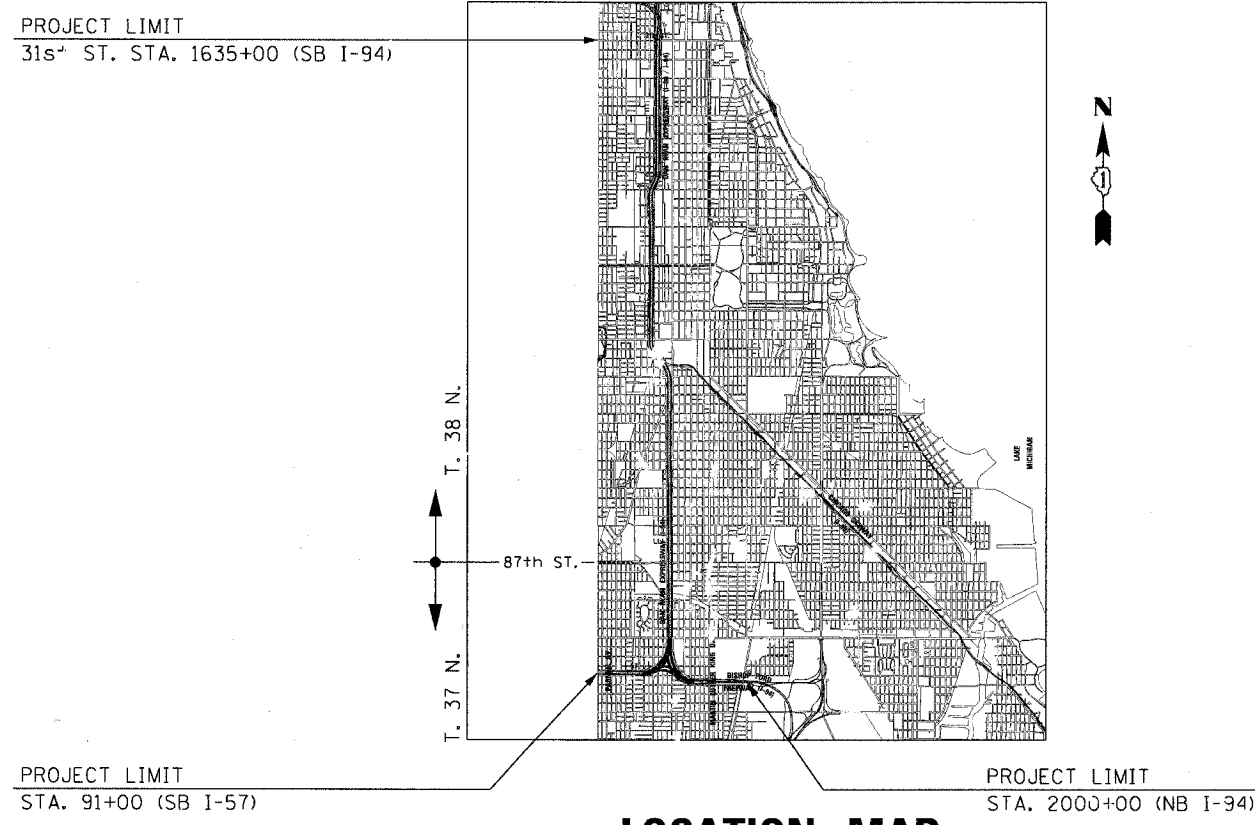

**LOCATION MAP**

SCALE 0.84" = 1 MILE  
GROSS LENGTH OF PROJECT = 52,800 FT (10.000 MILES)  
NET LENGTH OF PROJECT = 52,800 FT (10.000 MILES)

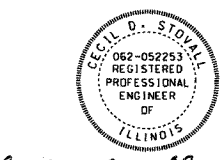

*Cecil D. Stovall*  
**CECIL D. STOVALL**  
(SHEETS 841-846, 966, 967,  
PREPARED BY  
EDWARDS AND KELCEY)

11-30-05  
EXPIRES  
11-2-04  
DATE

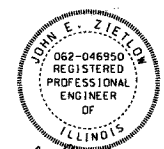

*John E. Zietlow*  
**JOHN E. ZIETLOW**  
(SHEETS 612, 821-840,  
861-892, 917-921, 949,  
950 PREPARED BY  
EDWARDS AND KELCEY)

11-30-05  
EXPIRES  
11-02-04  
DATE

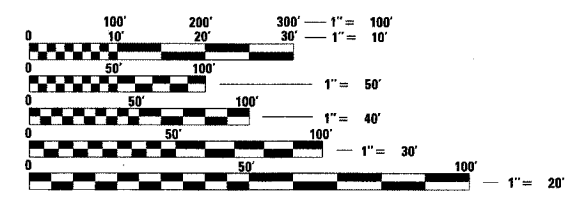

FULL SIZE PLANS HAVE BEEN PREPARED USING STANDARD ENGINEERING SCALES. REDUCED SIZED PLANS WILL NOT CONFORM TO STANDARD SCALES. IN MAKING MEASUREMENTS ON REDUCED PLANS, THE ABOVE SCALES MAY BE USED.

**DIGGER:**  
CHICAGO UTILITY ALERT NETWORK  
(312) 744-7000

**CONTRACT NO. 62583**



*Magued E. Zaglala*  
**MAGUED E. ZAGLALA**  
(SHEETS 903-905, 959  
PREPARED BY  
EDWARDS AND KELCEY)

EXPIRES  
DATE

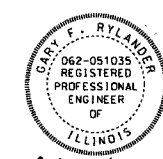

*Gary F. Rylander*  
**GARY F. RYLANDER**  
(SHEETS 605-611, 613-820,  
893-895, 906, 907, 922-948,  
951-958, 960-965, 968-970  
PREPARED BY  
EDWARDS AND KELCEY)

11-30-05  
EXPIRES  
11-2-04  
DATE

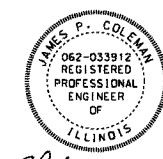

*James P. Coleman*  
**JAMES P. COLEMAN**  
(SHEETS PREPARED BY  
CTE ENGINEERS, INC.)

11-30-05  
EXPIRES  
10-27-04  
DATE



*Richard W. Stafford*  
**RICHARD W. STAFFORD**  
(SHEETS PREPARED BY BOWMAN,  
BARRETT, AND ASSOCIATES)

11-30-05  
EXPIRES  
10-27-04  
DATE



*Thomas Mikolajewski*  
**THOMAS MIKOŁAJEWSKI**  
(SHEETS PREPARED BY  
SINGH & ASSOCIATES)

11-30-05  
EXPIRES  
11-2-04  
DATE



*Kamleshwar P. Gupta*  
**KAMLESHWAR P. GUPTA**  
(SHEETS PREPARED BY  
KAM ENGINEERING, INC.)

11-30-05  
EXPIRES  
10-27-04  
DATE



*Dean A. Kieseling*  
**DEAN A. KIESLING**  
(SHEETS PREPARED BY  
TYLIN INTERNATIONAL)

11-30-05  
EXPIRES  
10-28-04  
DATE

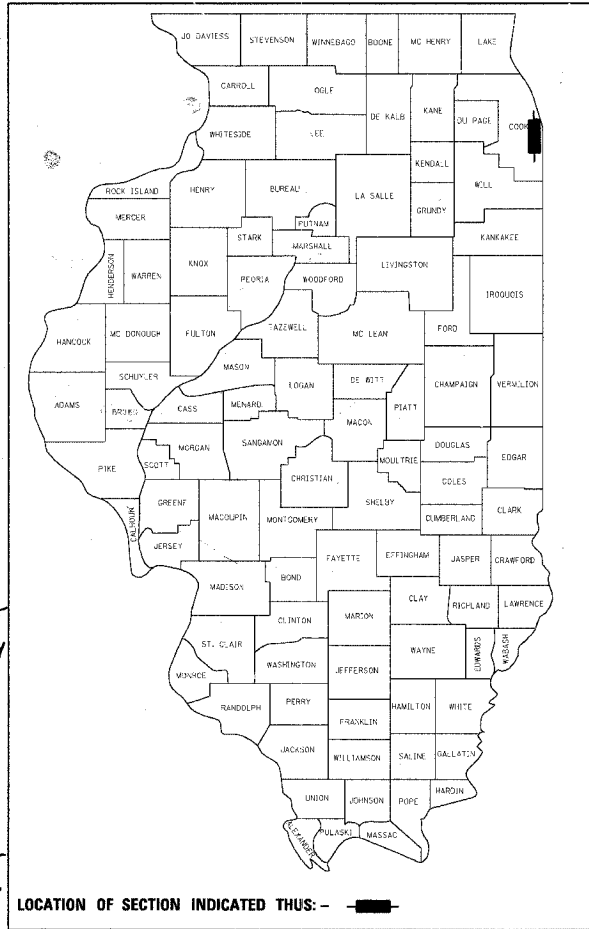

LOCATION OF SECTION INDICATED THUS: -

**STATE OF ILLINOIS**  
**DEPARTMENT OF TRANSPORTATION**  
**DIVISION OF HIGHWAYS**

SUBMITTED November 19, 20 04  
Dina O'Keefe  
DISTRICT ENGINEER

December 10, 20 04  
Mike Hise  
ENGINEER OF DESIGN AND ENVIRONMENT

December 10, 20 04  
Victor Madere  
DIRECTOR, DIVISION OF HIGHWAYS

**PRINTED BY THE AUTHORITY**  
**OF THE STATE OF ILLINOIS**

**CTE ENGINEERS**  
CONSOER TOWNSEND ENVIRODYNE ENGINEERS, INC.  
303 EAST WACKER DRIVE, SUITE 600  
CHICAGO ILLINOIS 60601-5212, PHONE: (312) 938-0300

DISTRICT ONE DESIGNCONSULTANT SERVICES PROJECT MANAGER  
RAJENDRA SHAH (847) 705-4437