CONTRACT NO. 66540

F.A.P. RTE.	SECTION	COUNTY	TOTAL SHEETS	SHEET NO.
332	(6Z)RS-2	KANKAKEE	12	8
STA. 744+00		TO STA.750+00		
FED. ROAD DIST. NO.	ILLINOIS	FED. AID PROJECT		

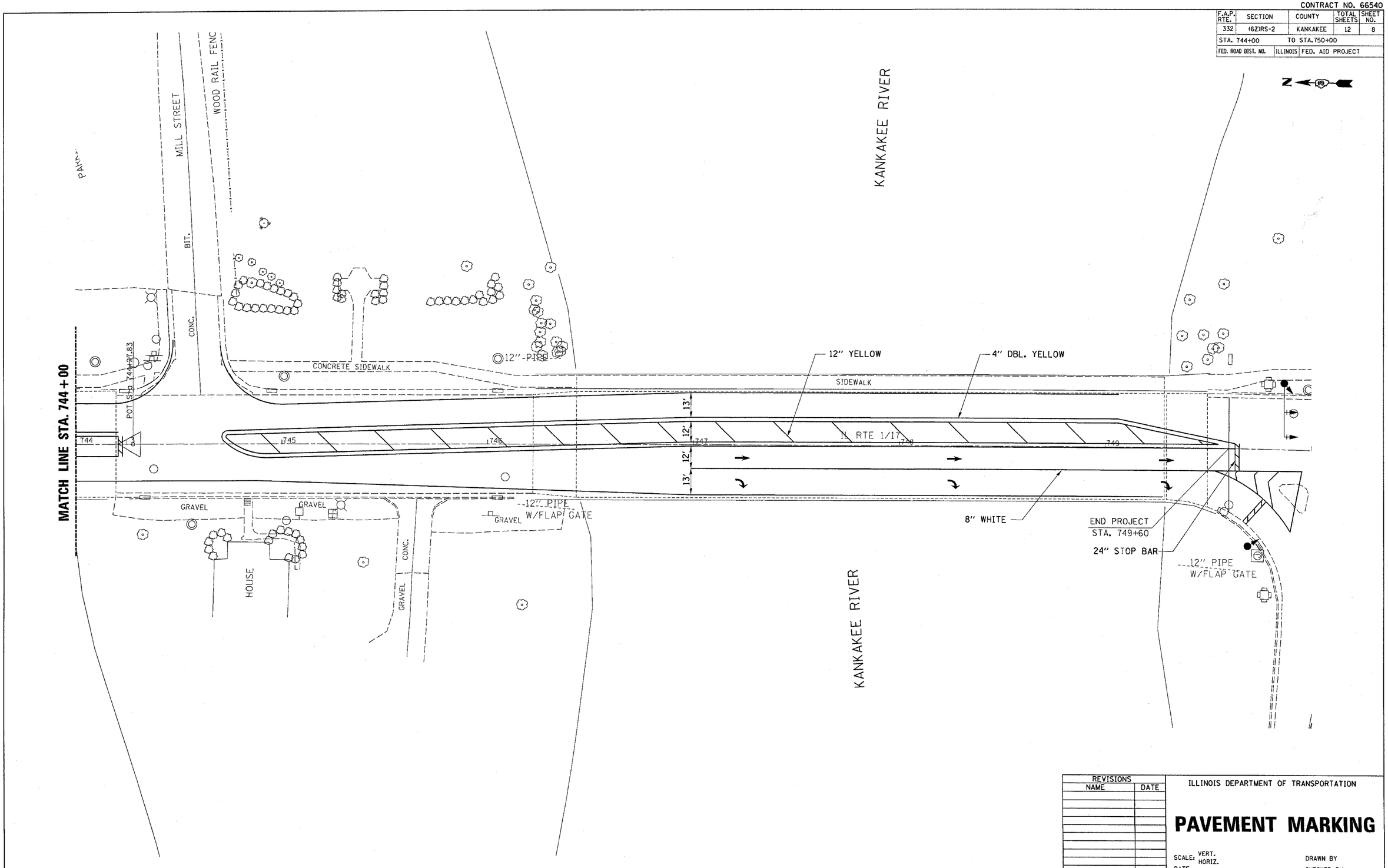

REVISIONS	
NAME	DATE

ILLINOIS DEPARTMENT OF TRANSPORTATION

PAVEMENT MARKING

SCALE: VERT. HORIZ.

DATE

DRAWN BY

CHECKED BY

STA. 744+00 TO STA. 750+00

2/9/2005
c:\projects\ed01905\coversht.dgn