

NOTE 1:
STA. 11+99.31
20.30' LT
MANHOLES TO BE RECONSTRUCTED
EXIST. RIM EL. 766.48
INVERT 757.27
PROP. RIM EL 768.17

NOTE 2:
STA. 11+99.32
26.93' LT
MANHOLES TO BE RECONSTRUCTED
EXIST. RIM EL. 766.14
INVERT 757.36
PROP. RIM EL 767.98

NOTE 3:
STA. 12+15.71, 20.42' LT.
HEADWALL TO BE REMOVED

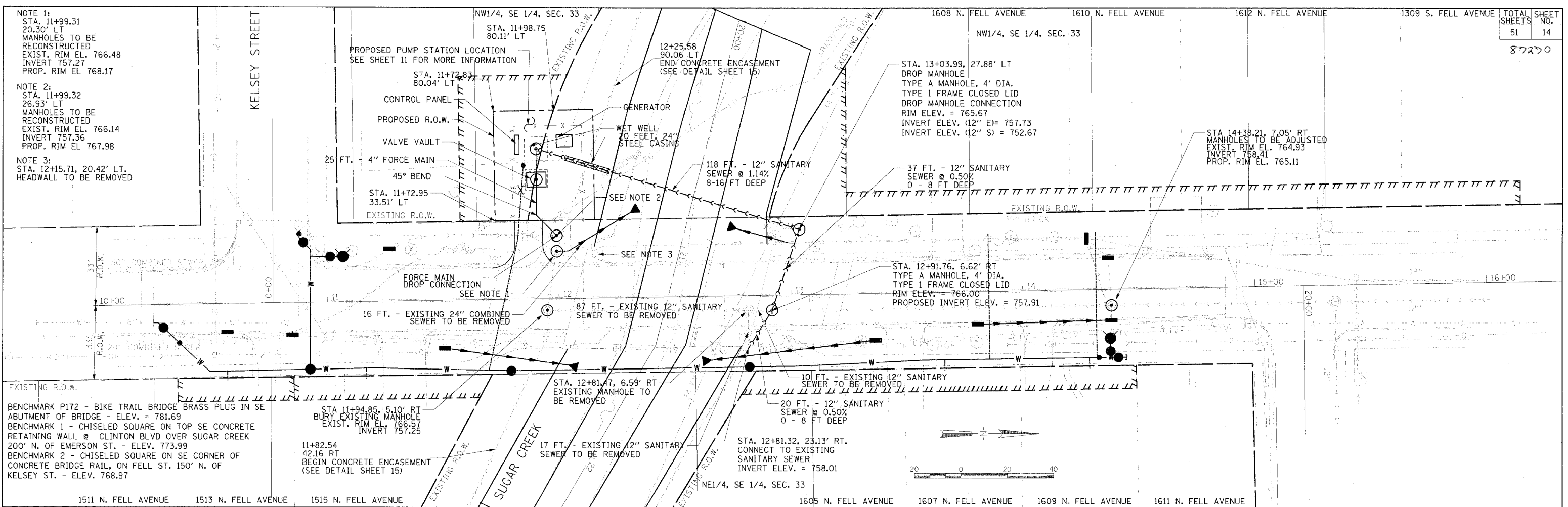

NOTE: PROFILE FOLLOWS PROPOSED SANITARY SEWER AND DOES NOT FOLLOW STREET CENTERLINE.

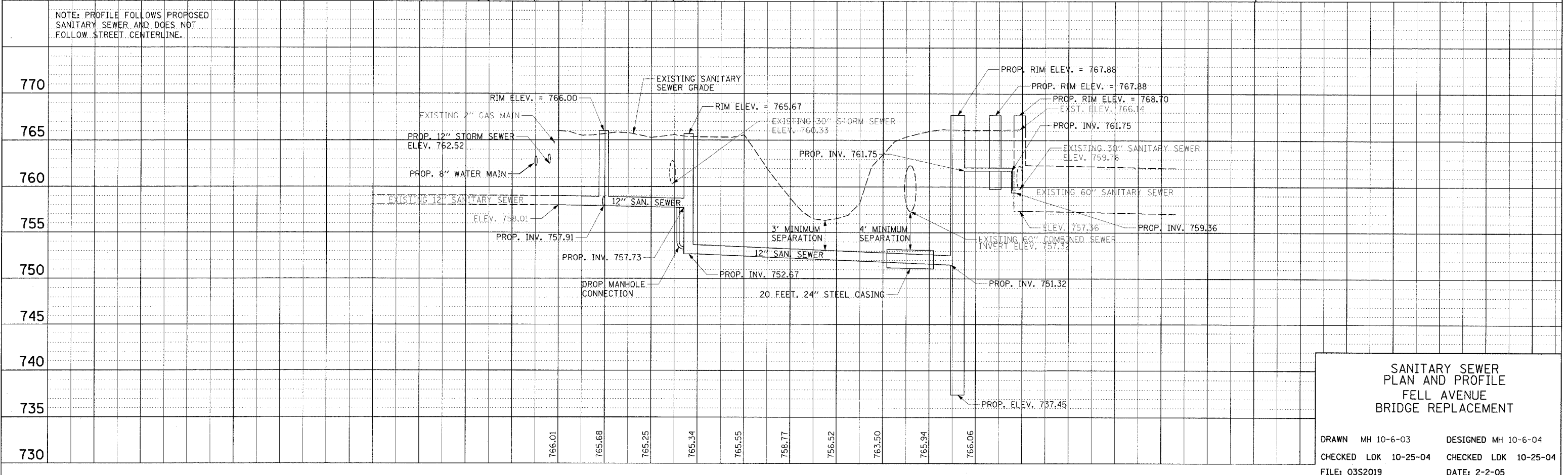

SANITARY SEWER
PLAN AND PROFILE
FELL AVENUE
BRIDGE REPLACEMENT

DRAWN MH 10-6-03 DESIGNED MH 10-6-04
CHECKED LDK 10-25-04 CHECKED LDK 10-25-04
FILE: 03S2019 DATE: 2-2-05



02/03/2005
A:\03\jobs\03s2019\civil\sheet\c-704-san.dgn