

**T 8 N-R 5 E 3rd P.M.
SUMMIT TWP**

**T 8 N-R 6 E 3rd P.M.
DOUGLAS TWP**

| | | | | |
|-----------------------|---------|---------------------------|--------------------------|---------------|
| F.A.P. RTE. 774 | SECTION | COUNTY | TOTAL SHEETS 273 | SHEET NO. 270 |
| FED. ROAD DIST. NO. 7 | | ILLINOIS FED. AID PROJECT | SHEET NO. 7 OF 10 SHEETS | |
| CONTRACT NO. 94827 | | | | |

10/7/02
 \0349003\ROW\ROWPLANS9-13.DGN
 1 2 3 4 5 6 7 8 9 10
 11 12 13 14 15 16 17 18 19
 20 21 22 23 24 25 26 27 28
 29 30 31 32 33 34 35 36 37
 38 39 40 41 42 43 44 45 46
 47 48 49 50 51 52 53 54 55
 56 57 58 59 60 61 62 63

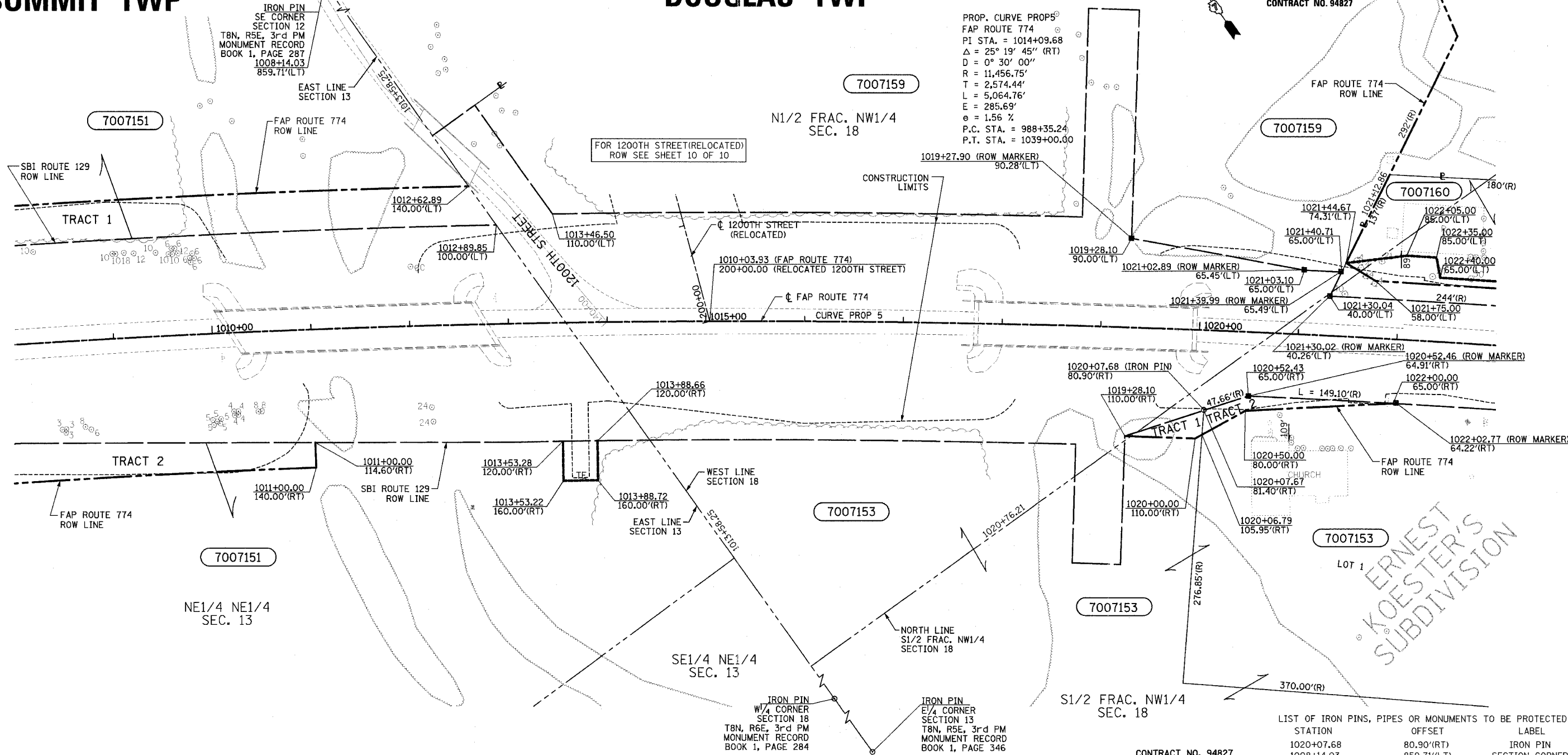

PROP. CURVE PROPS
 FAP ROUTE 774
 PI STA. = 1014+09.68
 $\Delta = 25^\circ 19' 45''$ (RT)
 $D = 0^\circ 30' 00''$
 $R = 11,456.75'$
 $T = 2,574.44'$
 $L = 5,064.76'$
 $E = 285.69'$
 $e = 1.56\%$
 P.C. STA. = 988+35.24
 P.T. STA. = 1039+00.00

UTILITIES:
 TELEPHONE- ILLINOIS CONSOLIDATED TELEPHONE COMPANY
 VERIZON NORTH INC.
 GAS- AMEREN CIPS
 ELECTRICITY- NORRIS ELECTRIC COOPERATIVE
 AMEREN CIPS
 WATER- E J WATER CORPORATION
 LAKE SARA AREA WATER COOPERATIVE, INC.
 CITY OF EFFINGHAM
 SEWER- CITY OF EFFINGHAM
 T.V. CABLE- AT & T MEDIA SERVICE

| PARCEL | OWNER | ADD AREA TAKEN | EXIST. AREA | EASEMENT | REM. AREA | INST | MICRO FILM NO RECORDED | DATE | BOOK | PAGE | AREA | SOLD |
|---------|---|----------------------------|-------------|----------|-----------------------------------|------|------------------------|------|------|------|------|------|
| 7007151 | MICHAEL WENTE TRACT 1 TRACT 2 | 70,849 46,456 24,393 | | 1,400 | 1,003,377 544,130 459,247 | | | | | | | |
| 7007153 | CROSSROADS FREE WILL BAPTIST CHURCH TRACT 1 TRACT 2 | 3,051 1,097 1,954 | | | 1,192,491 1,041,900 150,591 | | | | | | | |
| 7007159 | STEPHEN KOESTER, AS SUCCESSOR TRUSTEE | 380,222 | | | 0 | | | | | | | |
| 7007160 | BRUCE L. WEIR | 6,570 | | 2,736 | 20,329 | | | | | | | |

LIST OF IRON PINS, PIPES OR MONUMENTS TO BE PROTECTED

| STATION | OFFSET | LABEL |
|------------|-------------|----------------|
| 1020+07.68 | 80.90'(RT) | IRON PIN |
| 1008+14.03 | 859.71'(LT) | SECTION CORNER |

CONTRACT NO. 94827
 FIELD BOOK NO 449, 450, 451, 452 & 452B
 (R) RECORDED DISTANCE

■ - ROW MARKER
 ○ - IRON PIN

NOTE: TEMPORARY EASEMENTS ARE NEEDED AS A WORK AREA.
 NOTE: ALL AREAS ARE IN SQUARE FEET UNLESS OTHERWISE NOTED.
 NOTE: BEARINGS ARE REFERENCED TO THE ILLINOIS STATE PLANE COORDINATE SYSTEM EAST ZONE DATUM OF 1983

**RIGHT OF WAY PLANS
FAP ROUTE 774**

PROJECT SECTION 107WRS-1
 107BY, 107BY-1
 107B-2

STATION 1008+00.00 TO
 STATION 1023+00.00

COUNTY EFFINGHAM

SCALE 1"=50' SHEET 7 OF 10