

PSI Job No.: 0020494
 Project: Argyle Lake State Park
 Location: 640 Argyle Park Road
 Colchester, Illinois

Drilling Method: Hollow Stem Auger
 Sampling Method: Split Spoon
 Hammer Type: CME Automatic; ETR = 91%
 Boring Location: See attached boring location plan

WATER LEVELS
 While Drilling 8.5 feet
 Upon Compl. 6.5 feet
 Delay N/A

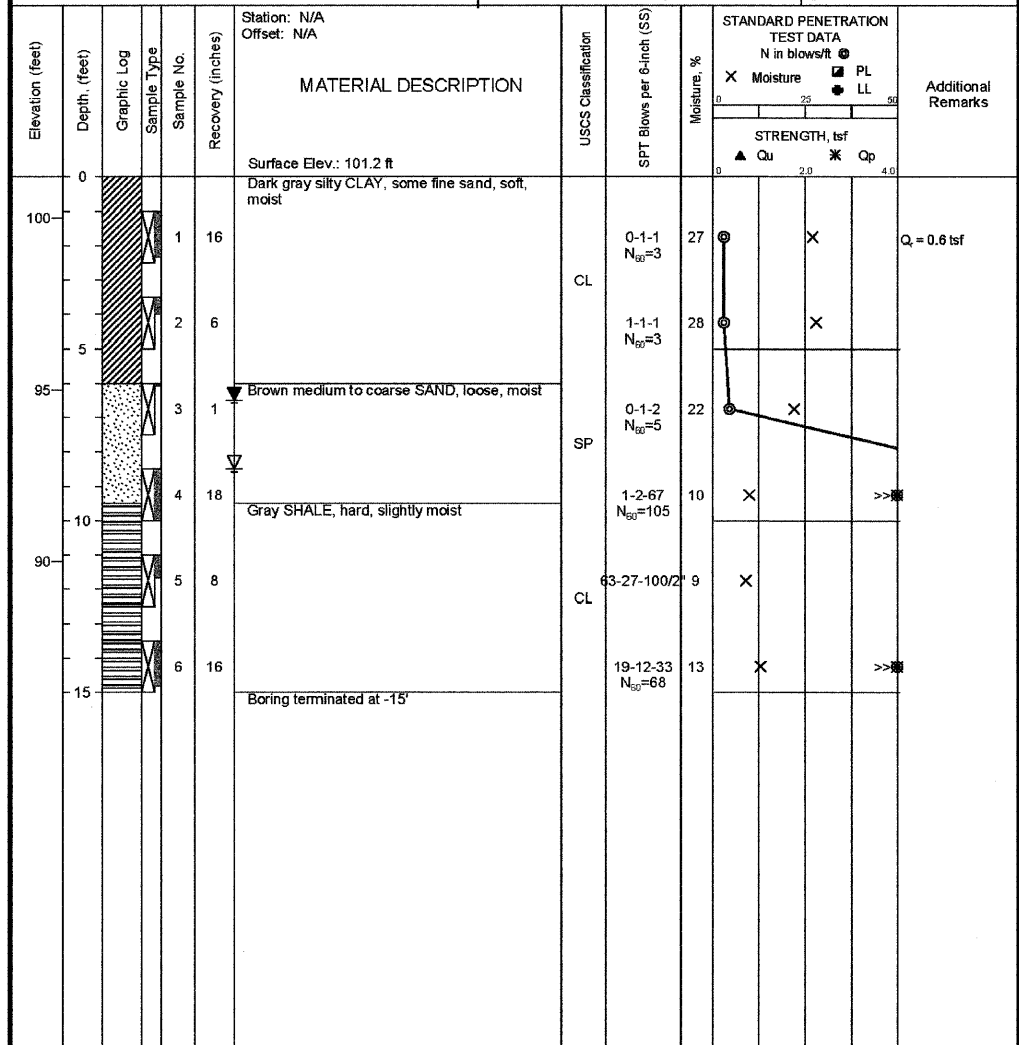

Completion Depth: 15.0 ft
 Date Boring Started: 5/25/10
 Date Boring Completed: 5/25/10
 Logged By: Harry Waters
 Drilling Contractor: PSI, Inc.

Sample Types:
 Auger Cutting
 Split-Spoon
 Rock Core

Shelby Tube
 Hand Auger
 Texas Cone

Latitude:
 Longitude:
 Drill Rig: CME 55
 Remarks: N₆₀ denotes the normalization to 60% efficiency as described in ASTM D4633. Elevations relative to BM-1 located at the top of existing culvert (100.00)

The stratification lines represent approximate boundaries. The transition may be gradual.

PSI Job No.: 0020494
 Project: Argyle Lake State Park
 Location: 640 Argyle Park Road
 Colchester, Illinois

Drilling Method: Hollow Stem Auger
 Sampling Method: Split Spoon
 Hammer Type: CME Automatic; ETR = 91%
 Boring Location: See attached boring location plan

WATER LEVELS
 While Drilling 8.5 feet
 Upon Compl. 8.0 feet
 Delay N/A

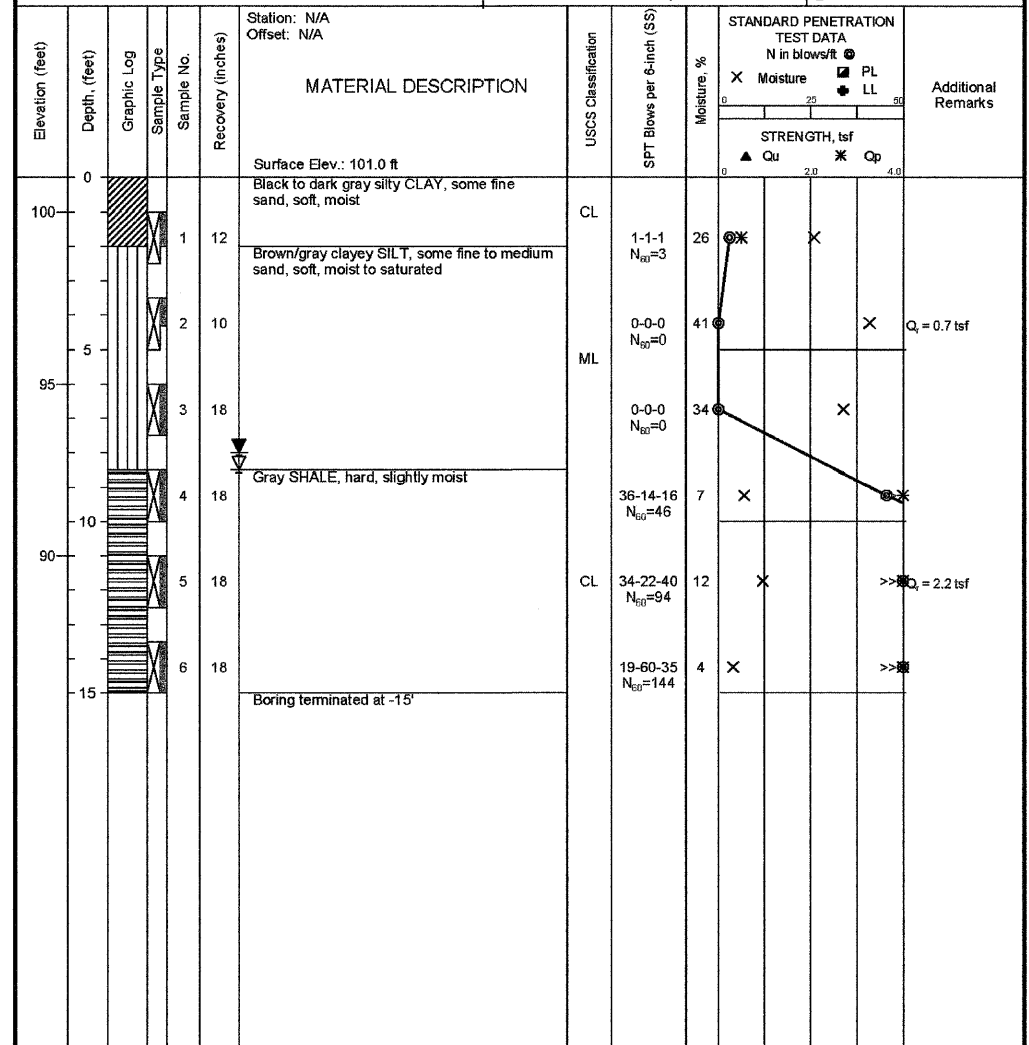

Completion Depth: 15.0 ft
 Date Boring Started: 5/25/10
 Date Boring Completed: 5/25/10
 Logged By: Harry Waters
 Drilling Contractor: PSI, Inc.

Sample Types:
 Auger Cutting
 Split-Spoon
 Rock Core

Shelby Tube
 Hand Auger
 Texas Cone

Latitude:
 Longitude:
 Drill Rig: CME 55
 Remarks: N₆₀ denotes the normalization to 60% efficiency as described in ASTM D4633. Elevations relative to BM-1 located at the top of existing culvert (100.00)

The stratification lines represent approximate boundaries. The transition may be gradual.

BORINGS
 STRUCTURE NO. 055-2009

	Allen Henderson & Associates, Inc. Civil and Structural Engineers Springfield, IL 62703 Phone: (217)544-8033 IL Design Firm No. 184-001907		SHEET NO. 7	RTE.	SECTION	COUNTY	TOTAL SHEETS	SHEET NO.
			7 SHEETS	*	ARGYLE LAKE STATE PARK	McDONOUGH	162	100
				*	PARK ROADS	CONTRACT NO. 46158		
		FED. ROAD DIST. NO. ILLINOIS JOB NO. C-30-055-11						