

PART OF SECS. 28, & 33, T34N, R9E OF THE 3RD P.M., WILL COUNTY, ILLINOIS

F.A.I. RTE.	SECTION	COUNTY	TOTAL SHEETS	SHEET NO.
55	ARSENAL RD.	WILL	1756	242
FED. ROAD DIST. NO. 1		ILLINOIS	FED. AID PROJECT	

PARCEL No.	OWNER	TOTAL HOLDINGS (ACRES)	PART TAKEN (ACRES)	PREVIOUSLY DEDICATED (ACRES)	REMAINDER (ACRES)	EASEMENT AREA (ACRES)	PERMANENT INDEX NUMBER	PURPOSE OF EASEMENT	ACQUIRED BY
1GQ0002	THE DOW CHEMICAL COMPANY	143.131	21.237	N/A	121.894	N/A	10-28-200-001	N/A	
1GQ0002TE-A						0.049	10-28-400-001	TEMPORARY	
1GQ0002TE-B						0.049	10-33-200-001	TEMPORARY	
1GQ0001	MOBIL OIL CORPORATION	501.711	81.014	17.890	420.697	N/A	10-27-100-006	N/A	
1GQ0001TE-A						0.085		TEMPORARY	

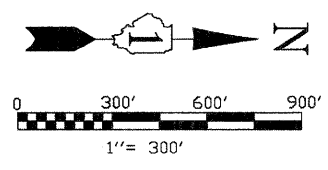

SURVEYORS NOTES:
 1. THE 300 FEET WIDE RIGHT OF WAY FOR INTERSTATE ROUTE 55 WAS ESTABLISHED BY USING A PLAT PROVIDED BY THE ILLINOIS DEPARTMENT OF TRANSPORTATION TITLED 'FEDERAL AID ROUTE 77 SECTION 87-2' AND BY USING EXISTING MONUMENTATION THAT SUPPORTED SAID PLAT.

BEARINGS SHOWN HEREON ARE BASED ON ILLINOIS STATE PLANE COORDINATES, EAST ZONE, NORTH AMERICAN DATUM OF 1983. NGS CONTROL POINT PID AE2474 WAS RECOVERED AND USED FOR CONVERSIONS. ALL COORDINATE AND DIMENSIONAL VALUES SHOWN HEREON ARE "GROUND" NOT "GRID".
 COMBINED SCALE FACTOR (GROUND TO GRID) = 0.99995548

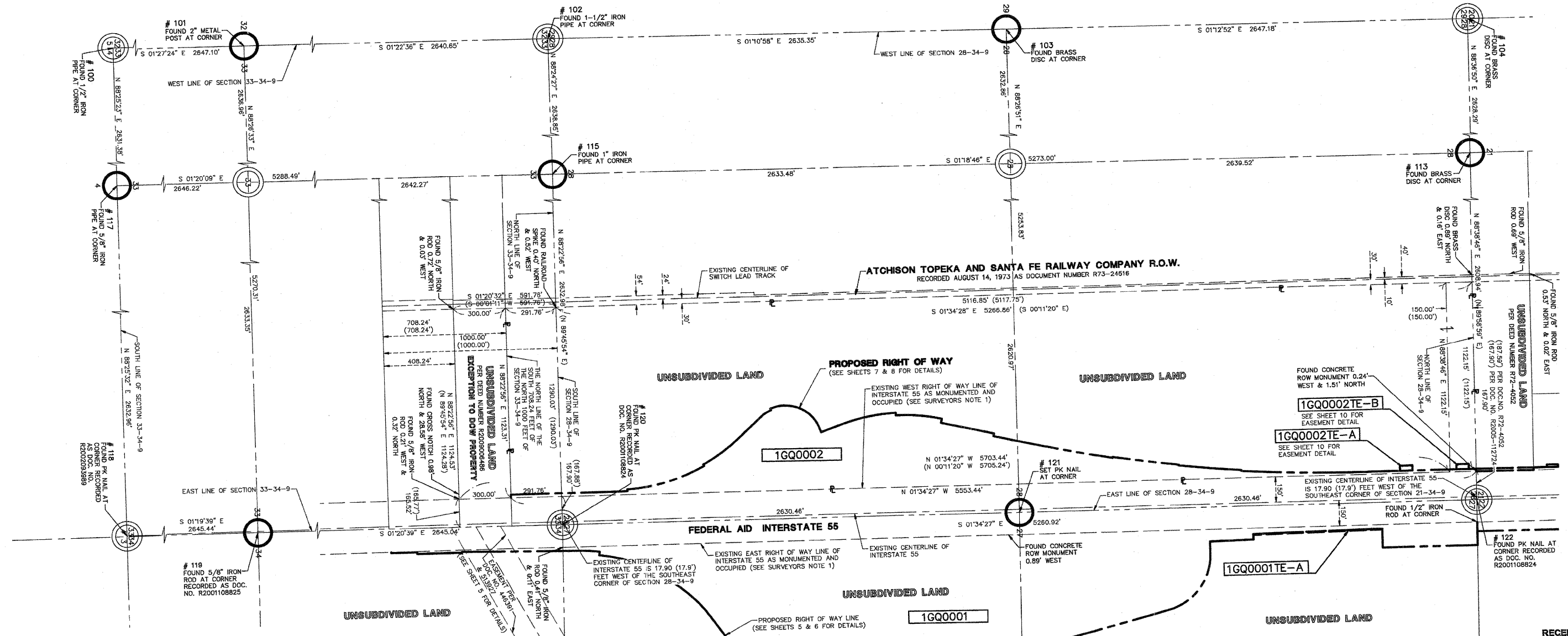

LEGEND

- IRON ROD SET
- IRON PIPE OR ROD FOUND
- + CUT CROSS FOUND OR SET
- T1 THESE STAKES REFERENCE FOUND OR SET MONUMENTATION.
- T2 IRON ROD FLUSHED WITH GROUND TO TIE FOUND IRON STAKE, IDENTIFIED BY COLORED PLASTIC CAP BEARING SURVEYORS REGISTRATION NUMBER.
- BT1 THESE STAKES, IN CULTIVATED AREAS, REFERENCE FOUND OR SET MONUMENTATION.
- BT2 BURIED 5/8 INCH IRON ROD 20 INCHES BELOW GROUND TO TIE FOUND IRON STAKE, IDENTIFIED BY COLORED PLASTIC CAP BEARING SURVEYORS REGISTRATION NUMBER.
- BT3
- STAKING OF PROPOSED RIGHT OF WAY, SET DIVISION OF HIGHWAYS SURVEY MARKER TO MONUMENT THE POSITION SHOWN, IDENTIFIED BY INSCRIPTION DATA AND SURVEYORS REGISTRATION NUMBER.
- M STAKING OR PROPOSED RIGHT OF WAY IN CULTIVATED AREAS. BURIED 5/8 INCH METAL ROD 20 INCHES BELOW GROUND TO MARK FUTURE SURVEY MARKER POSITION, IDENTIFIED BY COLOR PLASTIC CAP BEARING SURVEYORS REGISTRATION NUMBER.
- PERMANENT SURVEY MARKER, I D O T STD. 2135 (TO BE SET BY OTHERS)
- RIGHT OF WAY STAKING PROPOSED TO BE SET.
- ◇ LIGHT STANDARD
- ◇ P.O.B. = POINT OF BEGINNING
- ◇ P.O.C. = POINT OF COMMENCEMENT
- SECTION CORNER
- QUARTER SECTION CORNER
- SECTION LINE
- QUARTER SECTION LINE
- QUARTER, QUARTER SECTION LINE
- PLATTED LOT LINE
- PROPERTY (DEED) LINE
- A.P.L. APPARENT PROPERTY LINE
- CENTERLINE
- EXISTING RIGHT OF WAY LINE
- PROPOSED RIGHT OF WAY LINE
- PROPOSED EASEMENT
- MEASURED DIMENSION
- COMPUTED DIMENSION
- RECORD DATA
- EXISTING BUILDING

STATE OF ILLINOIS)
)SS
 COUNTY OF DuPAGE)

I, WILLIAM W. WRIGHT, DO HEREBY DECLARE THAT I HAVE SURVEYED THE PLAT OF HIGHWAYS SHOWN HEREON IN SECTIONS 22, 27, 28 AND 34, TOWNSHIP 34 NORTH RANGE 9, EAST OF THE THIRD PRINCIPAL MERIDIAN, WILL COUNTY, ILLINOIS; THAT THE SURVEY IS TRUE AND COMPLETE AS SHOWN TO THE BEST OF MY KNOWLEDGE AND BELIEF; THAT THE PLAT CORRECTLY REPRESENTS SAID SURVEY; THAT ALL MONUMENTS FOUND AND ESTABLISHED ARE OF PERMANENT QUALITY AND OCCUPY THE POSITIONS SHOWN THEREON AND THAT THE MONUMENTS ARE SUFFICIENT TO ENABLE THE SURVEY TO BE RETRACED, MADE FOR THE DEPARTMENT OF TRANSPORTATION, STATE OF ILLINOIS.

DATED AT LOMBARD, ILLINOIS THIS _____ DAY OF _____, A.D., 2009.

FOR REVIEW ONLY

ILLINOIS PROFESSIONAL LAND SURVEYOR NO. 3502
 LICENSE EXPIRES NOVEMBER 30, 2010

DESIGN FIRM LICENSE NO. 184003350
 LICENSE EXPIRES APRIL 30, 2011



IDOTB SB - 070951 SHEET 1 IS A COVER SHEET AND IS NOT RECORDED

Manhard CONSULTING LTD.
 2000 Hwy 100, Lombard, IL 60148
 Civil Engineers - Surveyors - Water Resources Engineers - Water & Wastewater Engineers
 Construction Managers - Environmental Scientists - Landscape Architects - Planners

PLAT OF HIGHWAYS
 STATE OF ILLINOIS
 DEPARTMENT OF TRANSPORTATION
 F.A.I. ROUTE 55

SECTION: AT ARSENAL ROAD WILL COUNTY
 PROJECT JOB NO. R-91-014-02
 DOW CHEMICAL COMPANY BOUNDARY DETAIL
 SCALE: 1" = 300' SHEET 3 OF 17

BUREAU OF LAND ACQUISITION
 201 WEST CENTER COURT
 SCHAMBURG, ILLINOIS 60196

RECORDED: RECORDED ON _____ AS DOCUMENT NO. _____

Jun 12, 2009 - 07:09 Dwg Name: P:\DOTB\Drawings\Survey\Final Drawings\03-1007B-SB-Dow.dwg Updated By: bwright
 CHECKED INKED
 NOTEBOOK NO.

RECEIVED
 JUN 16 2009
 PLATS & LEGALS