

FINAL SURVEY	SURVEYED	BY	DATE
NOTE BOOK	PLANNED		
AREAS CHECKED	TEMPLATE		
NO.	AREAS CHECKED		

ORIGINAL SURVEY	SURVEYED	BY	DATE
NOTE BOOK	PLANNED		
AREAS CHECKED	TEMPLATE		
NO.	AREAS CHECKED		



FILE NAME =	USER NAME = TKLuegel
D:\B2\F12-SHT-XSSH01.dgn	DESIGNED - TRK
	DRAWN - TRK
	CHECKED - DLT
	DATE - 2/4/11

DESIGNED - TRK	REVISED -
DRAWN - TRK	REVISED -
CHECKED - DLT	REVISED -
DATE - 2/4/11	REVISED -

**STATE OF ILLINOIS  
DEPARTMENT OF TRANSPORTATION**

**ARSENAL ROAD CROSS SECTIONS**

SCALE: 1"=10'H; 1/2"=5' V SHEET NO. 35 OF 62 SHEETS STA. 959+00.00 TO STA. 959+00.00

F.A.I. RTE.	SECTION	COUNTY	TOTAL SHEETS	SHEET NO.
55	99-2HB-2B-1	WILL.	756	636
FED. ROAD DIST. NO. 1 ILLINOIS FED. AID PROJECT			CONTRACT NO. 60F12	

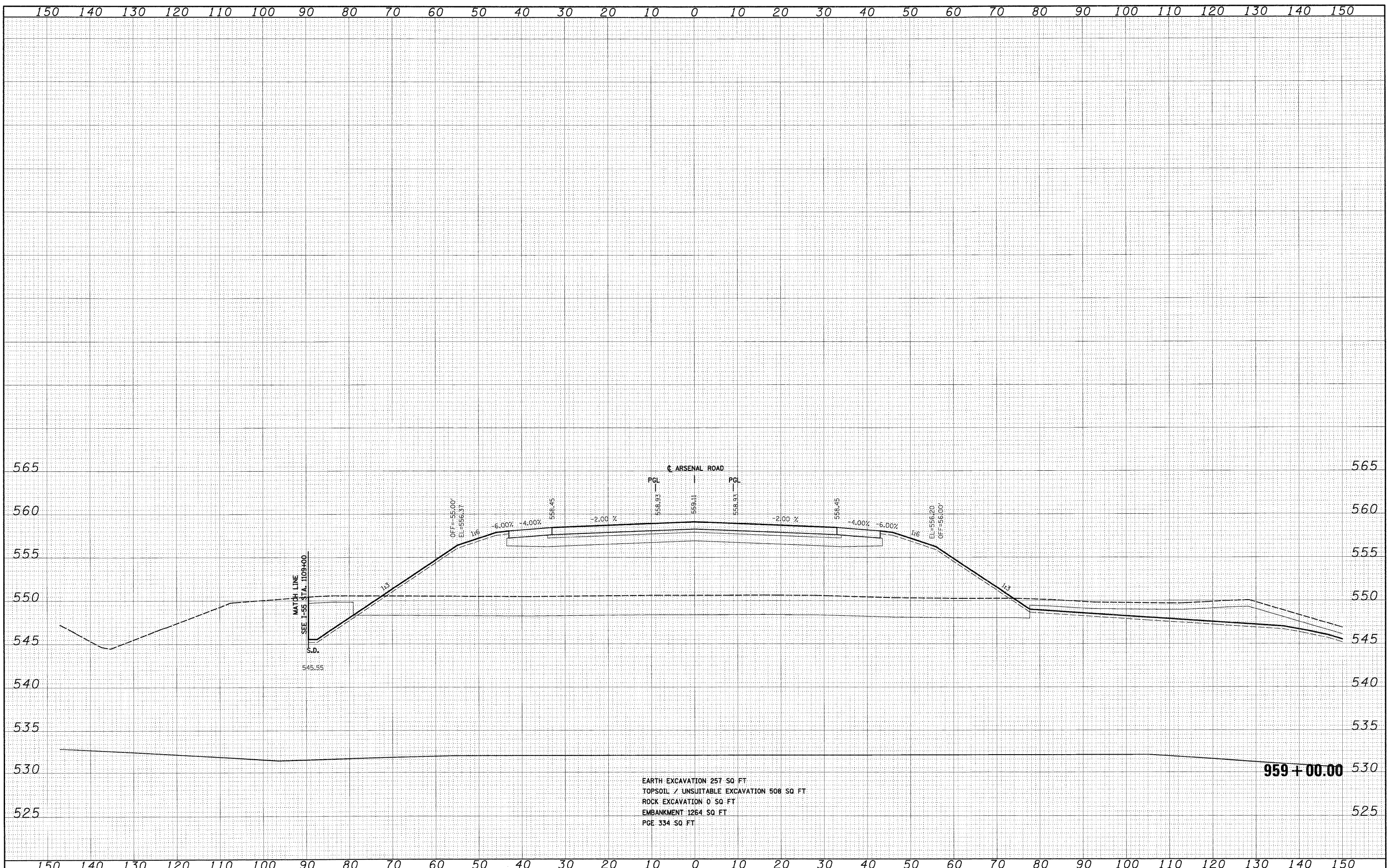

EARTH EXCAVATION: 257 SQ FT  
 TOPSOIL / UNSUITABLE EXCAVATION: 508 SQ FT  
 ROCK EXCAVATION: 0 SQ FT  
 EMBANKMENT: 1264 SQ FT  
 PGE: 334 SQ FT