

PLANNED
ALIGNMENT CHECKED
FIELD FILE NAME

NOTE BOOK
NO.

DESIGNED
GRADES CHECKED
B.M. NOTED
STRUCTURE NOTATIONS C/P/D
NO.

FILE NAME = G:\ENG\06-679p-17 Lake St Triple Box Culver\CAD\Civil\Sheet\0106H44-act-pln-prf-exist-prop-50.dgn

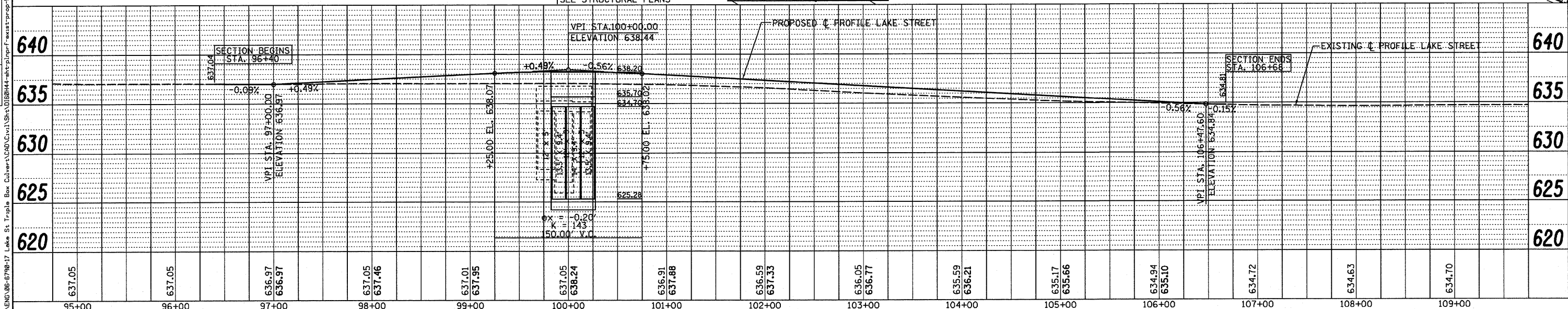
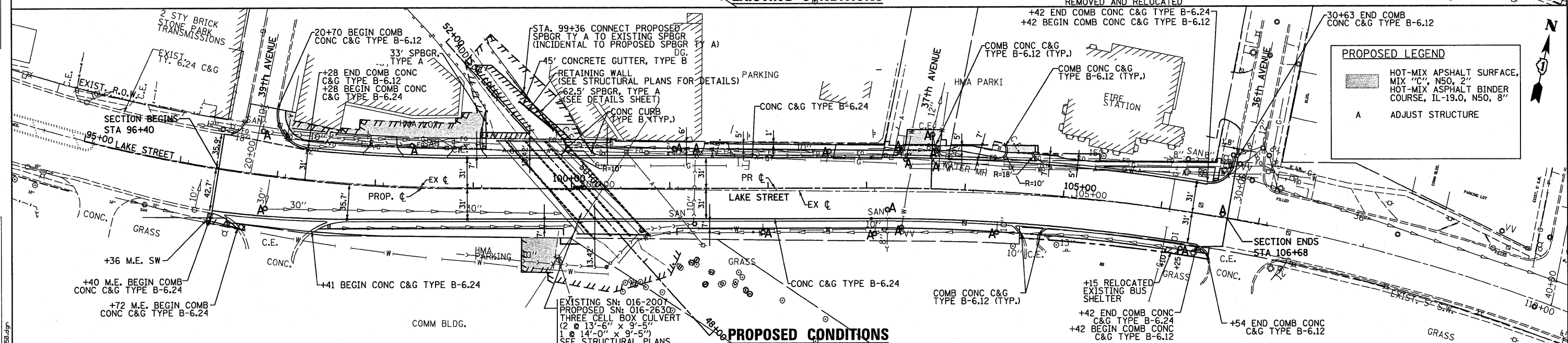
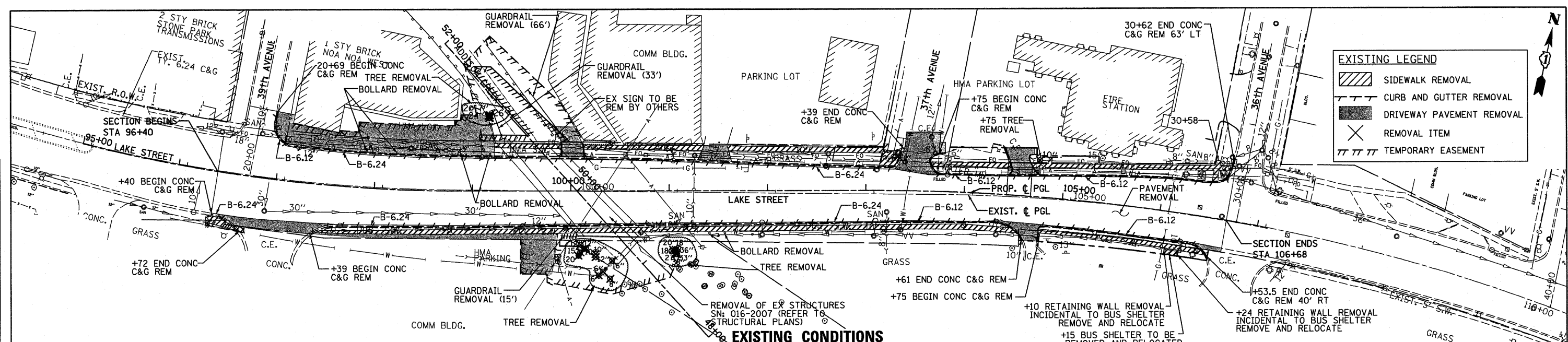

637.05	637.05	636.97	637.05	637.01	637.05	636.91	636.59	636.05	635.59	635.17	634.94	634.72	634.63	634.70
95+00	96+00	97+00	98+00	99+00	100+00	101+00	102+00	103+00	104+00	105+00	106+00	107+00	108+00	109+00



USER NAME = #USER#	DESIGNED - KAC	REVISED -
PLOT SCALE = #SCALE#	DRAWN - TMF	REVISED -
PLOT DATE = 1/26/2011	CHECKED - KAC	REVISED -
	DATE - 06/21/2010	REVISED -

STATE OF ILLINOIS
DEPARTMENT OF TRANSPORTATION

EXISTING AND PROPOSED PLAN & PROFILE LAKE STREET OVER ADDISON CREEK	
SCALE: 1" = 50'	SHEET NO. 1 OF 1 SHEETS
STA. 96+40	TO STA. 106+68

F.A.I. RTE. 3537	SECTION 3264-T	COUNTY COOK	TOTAL SHEETS 110	SHEET NO. 16
CONTRACT NO. 60H44			ILLINOIS FED. AID PROJECT	