

PART OF THE SOUTHWEST 14 OF SECTION 4, TWP. 39 N., R. 12 E. OF THE 3RD, P.M., IN COOK COUNTY, ILLINOIS

PARCEL NUMBER	OWNER	TOTAL HOLDINGS ACRES	PART TAKEN ACRES	AREA IN EXISTING R.O.W. ACRES	REMAINDER AREA ACRES	EASEMENT ACRES	EASEMENT SQUARE FEET	EASEMENT PURPOSE	PERMANENT INDEX NUMBER	PROPERTY ACQUIRED BY
06W0006	SUBURBAN BUS DIVISION OF THE REGIONAL TRANSPORTATION AUTHORITY	12.418	0.049	0	12.369	N/A	N/A	N/A	15-04-310-035 15-04-310-036 15-04-310-037 15-04-310-038	
06W0005	VILLAGE OF MELROSE PARK	0.712	0.041	0	0.671	N/A	N/A	N/A	15-04-303-026 15-04-303-027 15-04-303-057 15-04-303-058	

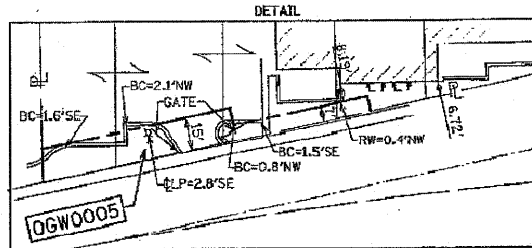

LEGEND

SECTION CORNER 9 10 16 15
QUARTER CORNER 15 15 SECTION CORNER

SECTION LINE
QUARTER SECTION LINE
QUARTER, QUARTER SECTION LINE
PLATTED LOT LINES
PIN LINES
PROPERTY (DEED) LINE
APL
CENTERLINE
EXISTING RIGHT OF WAY LINE
PROPOSED RIGHT OF WAY LINE
PROPOSED EASEMENT
MEASURED DIMENSION
COMPUTED DIMENSION
RECORDED DIMENSION
EXISTING BUILDING

GRAPHIC SCALE
FEET
40.00
SCALE: 1" = 40'

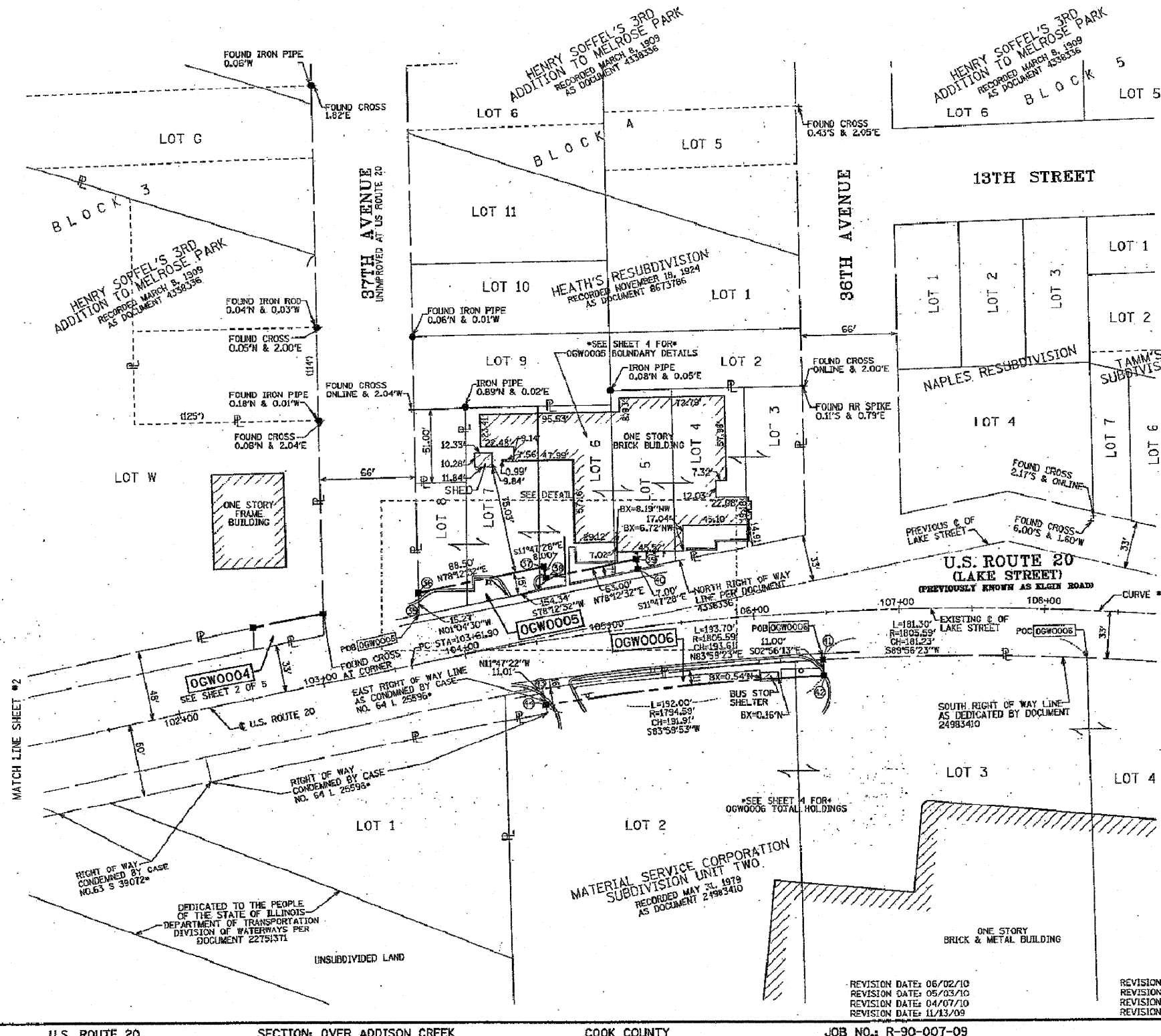

NOTES:

1) SEE SHEET 5 OF 5 FOR STATION INFORMATION

2) *A COPY OF CONDEMNATION CASE NUMBER 64L2596 FILED IN THE CIRCUIT COURT OF COOK COUNTY, ILLINOIS WAS NOT AVAILABLE OR PROVIDED TO THIS SURVEYOR. THE LIMITS OF SAID CONDEMNATION HAVE BEEN SHOWN HEREON BASED ON THE LEGAL DESCRIPTION PROVIDED IN THE COMMITMENT FOR TITLE INSURANCE PROVIDED BY CLIENT.

3) PROJECT COORDINATE VALUES AND BEARINGS ARE BASED ON ILLINOIS STATE PLANE, EAST ZONE, REFERENCE ELLIPSOID: NGS 1984, GEOID MODEL: 15A (GEOID15) AND WITH A COMBINED SCALE FACTOR OF 0.99996737687.

CURVE DATA

CURVE #1	ARC LENGTH	RADIUS	CHORD LENGTH	BEARING	Δ	D	E	I
	822.75'	3838.69'	815.90'	S88°58'11"E	25°38'21"	03°06'59"	-47.00'	48.38'
PC STA 103+61.90								
PT STA 111+84.64								

- IRON PIPE OR ROD FOUND ○ REPLACED AFTER CONSTRUCTION
- OUT CROSS FOUND OR SET ▼ FOUND IR SPIKE
- T1 THESE STAKES REFERENCE FOUND OR SET MONUMENTATION. SET 5/8 INCH IRON ROD FLUSH WITH GROUND TO THE FOUND IRON STAKE IDENTIFIED BY COLORED PLASTIC CAP BEARING SURVEYORS REGISTRATION NUMBER.
- T2
- T3
- BT1 THESE STAKES IN CULTIVATED AREAS REFERENCE FOUND OR SET MONUMENTATION. BURIED 5/8 INCH IRON ROD 20 INCHES BELOW GROUND TO THE FOUND IRON STAKE. IDENTIFIED BY COLORED PLASTIC CAP BEARING SURVEYORS REGISTRATION NUMBER.
- BT2
- BT3
- STAKING OF PROPOSED RIGHT OF WAY. SET DIVISION OF HIGHWAYS SURVEY MARKER TO MONUMENT THE POSITION SHOWN. IDENTIFIED BY INSCRIPTION DATA AND SURVEYORS REGISTRATION NUMBER.
- M STAKING OF PROPOSED RIGHT OF WAY IN CULTIVATED AREAS. BURIED 5/8 INCH METAL ROD 20 INCHES BELOW GROUND TO MARK FUTURE SURVEY MARKER POSITION IDENTIFIED BY COLORED PLASTIC CAP BEARING SURVEYORS REGISTRATION NUMBER.
- ⊙ PERMANENT SURVEY MARKER, I.D.O.T. STANDARD 2135 (TO BE SET BY OTHERS)
- ⊞ RIGHT OF WAY STAKING PROPOSED TO BE SET

STATE OF ILLINOIS)
COUNTY OF COOK)

THIS IS TO CERTIFY THAT WE, SPACEDD, INC. AN ILLINOIS PROFESSIONAL DESIGN FIRM LAND SURVEYING CORPORATION, NUMBER 04-001157, HAVE SURVEYED THE PLAT OF HIGHWAYS SHOWN HEREON IN SECTION 4, TOWNSHIP 39 NORTH, RANGE 12 EAST OF THE THIRD PRINCIPAL MERIDIAN, COOK COUNTY, THAT THE SURVEY IS TRUE AND COMPLETE AS SHOWN TO THE BEST OF MY KNOWLEDGE AND BELIEF, THAT THE PLAT CORRECTLY REPRESENTS SAID SURVEY, THAT ALL MONUMENTS FOUND AND ESTABLISHED ARE OF PERMANENT QUALITY AND OCCUPY THE POSITIONS SHOWN HEREON AND THAT THE MONUMENTS ARE SUFFICIENT TO ENABLE THE SURVEY TO BE RETRACED, MADE FOR THE DEPARTMENT OF TRANSPORTATION, STATE OF ILLINOIS.

DATED THIS _____ DAY OF _____ 20__ A.D. AT ROSEMONT, ILLINOIS

REBECCA Y. POPECK
ILLINOIS PROFESSIONAL LAND SURVEYOR NO. 035-003642
LICENSE EXPIRATION DATE: NOVEMBER 30, 2010

RECEIVED JUN 03 2010
PLATS & LEGALS

THIS PROFESSIONAL SERVICE CONFORMS TO THE CURRENT ILLINOIS MINIMUM STANDARDS FOR A BOUNDARY SURVEY.

POINT TABLE

POINT	NORTHING	EASTING	STATION	OFFSET
35	1905525.32	1108058.21	103+73.80	33.04 LEFT
36	1905590.58	1108057.92	103+76.47	48.06 LEFT
37	1905568.67	1108144.56	104+62.62	50.83 LEFT
38	1905560.83	1108146.19	104+63.05	42.85 LEFT
39	1905573.71	1108207.86	105+24.38	47.36 LEFT
40	1905566.86	1108209.29	105+24.59	40.39 LEFT
41	1905503.96	1108336.28	106+46.02	33.00 RIGHT
42	1905492.98	1108336.84	106+46.02	44.00 RIGHT
43	1905483.69	1108143.72	104+48.77	33.00 RIGHT
44	1905472.91	1108145.98	104+49.30	44.00 RIGHT

CONSULTING ENGINEERS
SITE DEVELOPMENT ENGINEERS
LAND SURVEYORS

9575 W. Higgins Road, Suite 700,
Rosemont, Illinois 60018
Phone: (847) 696-4060 Fax: (847) 696-4065

PLAT OF HIGHWAYS
STATE OF ILLINOIS
DEPARTMENT OF TRANSPORTATION
U.S. ROUTE 20 (LAKE STREET)

SECTION: OVER ADDISON CREEK COUNTY: COOK
PROJECT CREEK JOB NO.: R-90-007-09
STATION 97+01.49 TO STATION 104+75.24
SCALE: 1" = 40' SHEET 3 OF 6

BUREAU OF LAND ACQUISITION
201 WEST CENTER COURT
SCHAUMBURG, ILLINOIS 60196

REVISION DATE: 06/02/10
REVISION DATE: 05/03/10
REVISION DATE: 04/07/10
REVISION DATE: 11/13/09

REVISION PER IDOT REVIEW REMOVE 0004TE & 0006TE
REVISION PER IDOT REVIEW REMOVE PARCEL 06W0007
REVISION PER IDOT
REVISION PER IDOT REVIEW REMOVE 0004TE & 0006TE

MADE BY JWM
MADE BY JWM
MADE BY JWM
MADE BY RYP

U.S. ROUTE 20 SECTION: OVER ADDISON CREEK COOK COUNTY JOB NO.: R-90-007-09 RECORDING: RECORDED ON



USER NAME = #USER#	DESIGNED	REVISED
PLOT SCALE = #SCALE#	CHECKED	REVISED
PLOT DATE = 1/27/2011	DATE	REVISED

STATE OF ILLINOIS
DEPARTMENT OF TRANSPORTATION

PROPOSED R.O.W.
LAKE STREET OVER ADDISON CREEK

SCALE: N.T.S. SHEET NO. 2 OF 5 SHEETS

F.A.U. RTE.	SECTION	COUNTY	TOTAL SHEETS	SHEET NO.
3537	3264-T	COOK	110	31
CONTRACT NO. 60H44				
ILLINOIS FED. AID PROJECT				

FILE NAME = G:\ENG\08-6790-17 Lake St. Tmp\Bldg. Culvert\CAD\Civil\Sheet\018\444-sht-rows\plat.dwg