

LEGEND

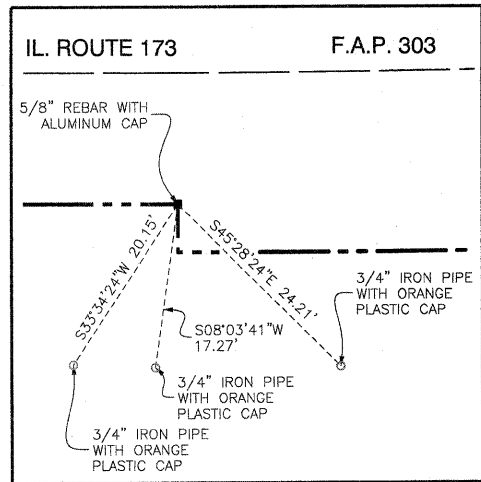

POINT NUMBER 5028
STATION: 438+50.00 OFFSET: 53.50' RIGHT
NORTHING: 211129.6874 EASTING: 947800.5074

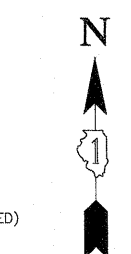
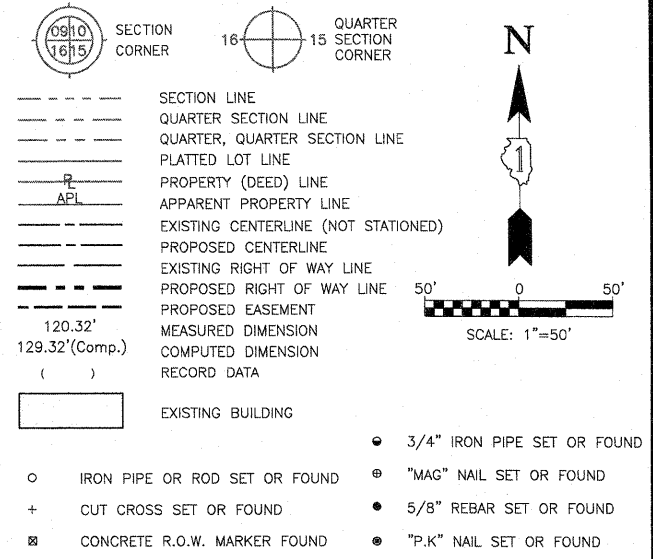
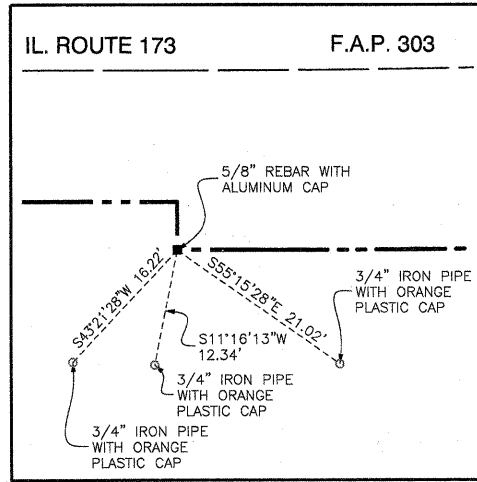

POINT NUMBER 5029
STATION: 438+50.00 OFFSET: 58.50' RIGHT
NORTHING: 211124.6875 EASTING: 947800.4968

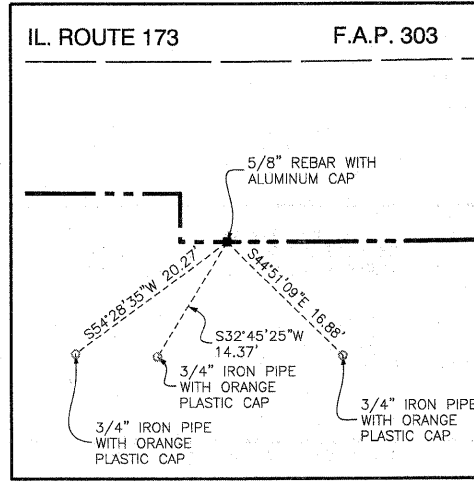

POINT NUMBER 5030
STATION: 438+55.37 OFFSET: 58.50' RIGHT
NORTHING: 211124.6760 EASTING: 947805.8633

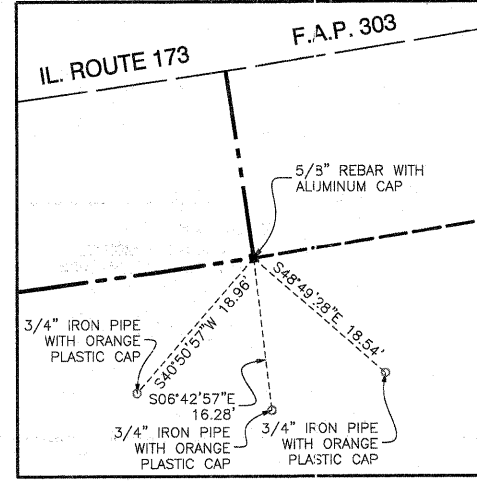

POINT NUMBER 5031
STATION: 441+03.22 OFFSET: 58.50' RIGHT
NORTHING: 211143.3694 EASTING: 948061.5800

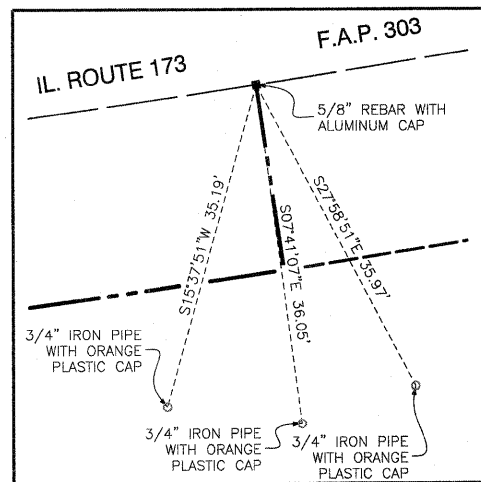

POINT NUMBER 5032
STATION: 441+03.22 OFFSET: 38.73' RIGHT
NORTHING: 2111162.9221 EASTING: 948058.6634

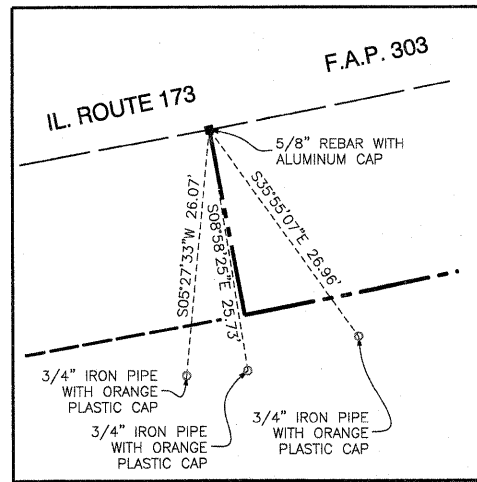

POINT NUMBER 5033
STATION: 441+68.62 OFFSET: 38.62' RIGHT
NORTHING: 2111174.2168 EASTING: 948124.6320

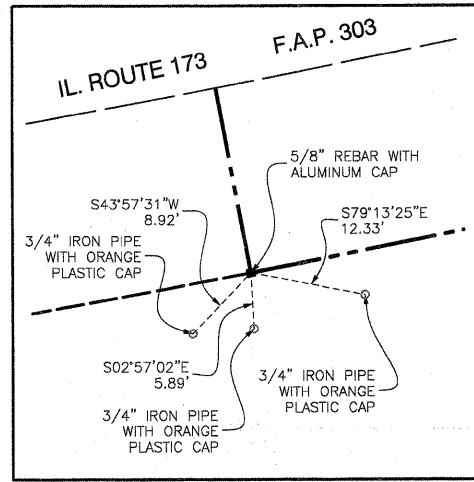

POINT NUMBER 5034
STATION: 441+68.62 OFFSET: 58.50' RIGHT
NORTHING: 2111154.6845 EASTING: 948128.3420

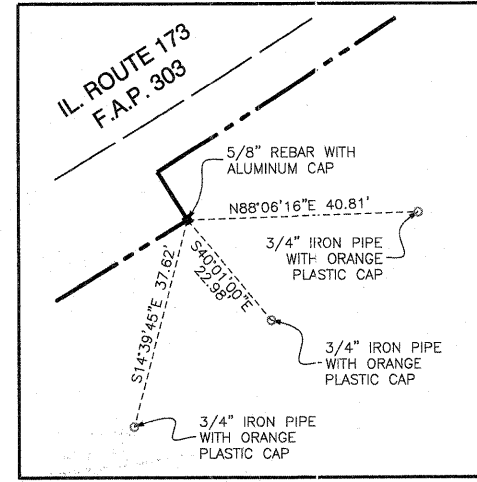

POINT NUMBER 5043
STATION: 447+75.00 OFFSET: 58.50' RIGHT
NORTHING: 2111381.2970 EASTING: 948710.1151

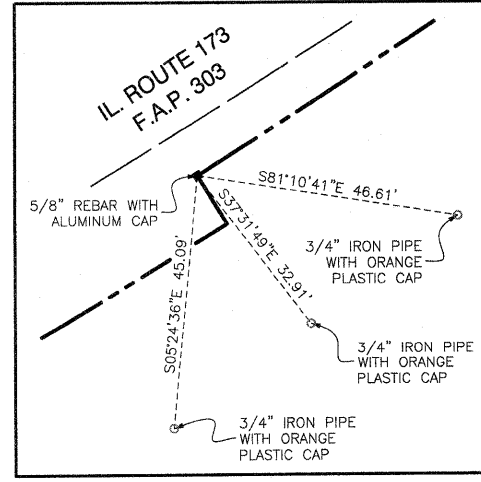

POINT NUMBER 5044
STATION: 447+75.00 OFFSET: 48.50' RIGHT
NORTHING: 2111389.7951 EASTING: 948704.8442

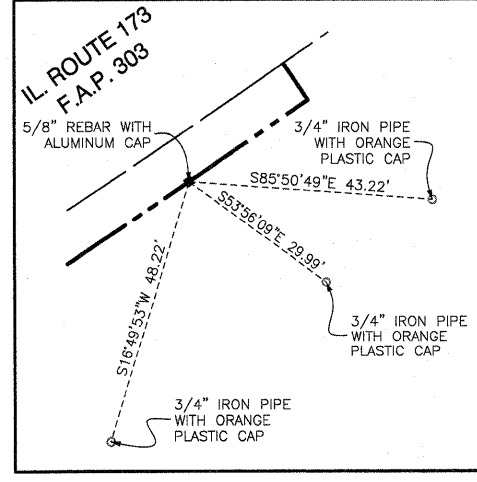

POINT NUMBER 5099
STATION: 448+44.54 OFFSET: 48.50' RIGHT
NORTHING: 2111428.7967 EASTING: 948764.8637

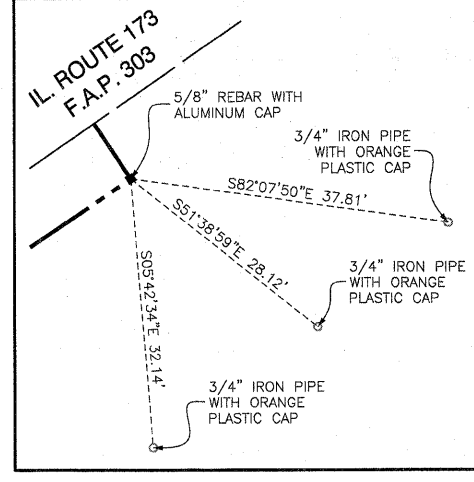

POINT NUMBER 5045
STATION: 448+70.00 OFFSET: 48.50' RIGHT
NORTHING: 2111443.1145 EASTING: 948785.9130

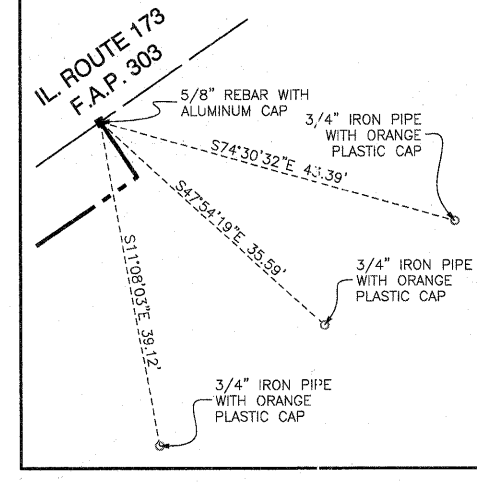

POINT NUMBER 5046
STATION: 448+70.00 OFFSET: 40.75' RIGHT
NORTHING: 2111449.5264 EASTING: 948781.5549

DATE	
BY	
R.O.W. PLAT	
NOTEBOOK NO.	

STATE OF ILLINOIS }
COUNTY OF COOK } SS



THIS IS TO CERTIFY THAT I, RANDELL E. GANN, AN ILLINOIS PROFESSIONAL LAND SURVEYOR, HAVE SURVEYED THE PLAT OF HIGHWAYS SHOWN HEREON IN SECTION 18, TOWNSHIP 46 NORTH, RANGE 7 EAST OF THE THIRD PRINCIPAL MERIDIAN, McHENRY COUNTY, ILLINOIS, THAT THE SURVEY IS TRUE AND COMPLETE AS SHOWN TO THE BEST OF MY KNOWLEDGE AND BELIEF, THAT THE PLAT CORRECTLY REPRESENTS SAID SURVEY, THAT ALL MONUMENTS FOUND AND ESTABLISHED ARE OF PERMANENT QUALITY AND OCCUPY THE POSITIONS SHOWN THEREON AND THAT THE MONUMENTS ARE SUFFICIENT TO ENABLE THE SURVEY TO BE RETRACED. MADE FOR THE DEPARTMENT OF TRANSPORTATION, STATE OF ILLINOIS.

DATED AT SOUTH HOLLAND, ILLINOIS THIS 18TH DAY OF FEBRUARY, 2010 A.D.
Randell E. Gann
ILLINOIS REGISTERED LAND SURVEYOR NO. 035-003241
EXPIRATION DATE: NOVEMBER 30, 2010

THIS PROFESSIONAL SERVICE CONFORMS TO THE CURRENT ILLINOIS MINIMUM STANDARDS FOR A BOUNDARY SURVEY.



PLAT OF HIGHWAYS
STATE OF ILLINOIS
DEPARTMENT OF TRANSPORTATION
F.A.P. 303 (ILLINOIS ROUTE 173)

LIMITS: OVER NIPPERSINK CREEK COUNTY: McHENRY
PROJECT JOB NO.: R-91-013-10
STATION TO STATION
SCALE: 1"=50' SHEET 42 OF 106

BUREAU OF LAND ACQUISITION
201 WEST CENTER COURT
SCHAUMBURG, ILLINOIS 60196

RECEIVED
SEP 0 9 2010
PLAT & LEGALS