

Wang Engineering, Inc.
 Consulting Geotechnical and
 Environmental Engineers
 wangeng@wangeng.com
 1145 N Main Street
 Lombard, IL 60148
 Telephone: 630 953-9928
 Fax: 630 953-9938

BORING LOG B-2
 WEI Job No.: 488-02-02

Datum: NGVD
 Elevation: 934.50 ft
 North: 2111195.66 ft
 East: 948161.99 ft
 Station: 441+95
 Offset: 25 RT

Client: **Collins Engineers, Inc.**
 Project: **IL Rte. 173 (FAP 303) over Nippersink Creek**
 Location: **SW1/4, Section 18, R7E & T49N**

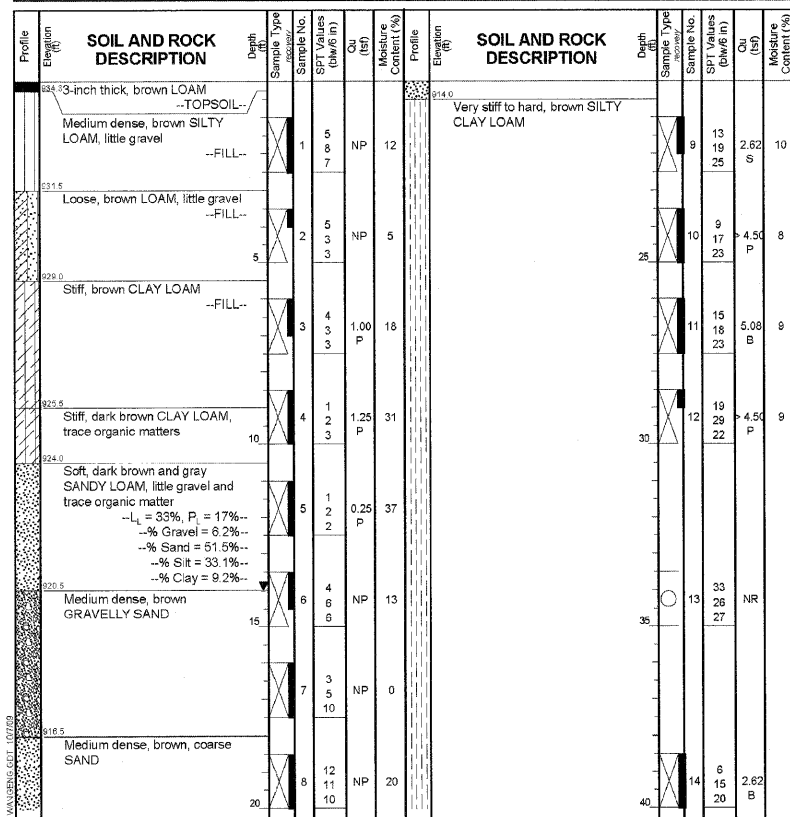

GENERAL NOTES

Begin Drilling **09-23-2009** Complete Drilling **09-23-2009** While Drilling **14.00 ft.**

Drilling Contractor **Wang Testing Service** Drill Rig **Diedrich D120 ATV** At Completion of Drilling **14.00 ft.**

Driller **K&J** Logger **B. Wilson** Checked by **M. Snider** Time After Drilling **NA**

Drilling Method **3.25 IDA HSA; backfilled upon completion** Depth to Water **NA**

The stratification lines represent the approximate boundary between soil types; the actual transition may be gradual.

WATER LEVEL DATA

Wang Engineering, Inc.
 Consulting Geotechnical and
 Environmental Engineers
 wangeng@wangeng.com
 1145 N Main Street
 Lombard, IL 60148
 Telephone: 630 953-9928
 Fax: 630 953-9938

BORING LOG B-2
 WEI Job No.: 488-02-02

Datum: NGVD
 Elevation: 934.50 ft
 North: 2111195.66 ft
 East: 948161.99 ft
 Station: 441+95
 Offset: 25 RT

Client: **Collins Engineers, Inc.**
 Project: **IL Rte. 173 (FAP 303) over Nippersink Creek**
 Location: **SW1/4, Section 18, R7E & T49N**

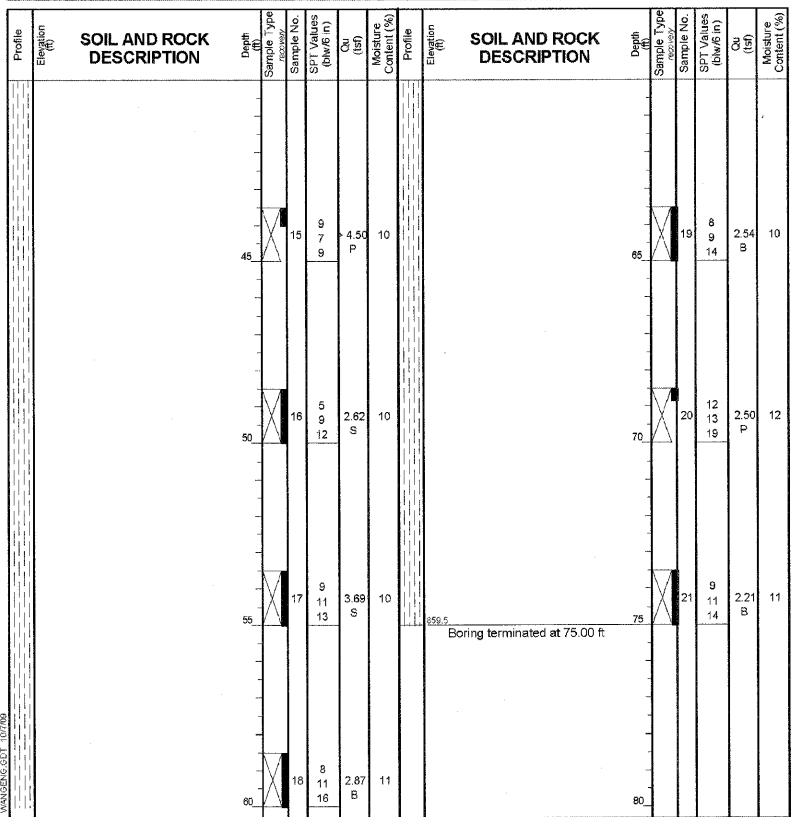

GENERAL NOTES

Begin Drilling **09-23-2009** Complete Drilling **09-23-2009** While Drilling **14.00 ft.**

Drilling Contractor **Wang Testing Service** Drill Rig **Diedrich D120 ATV** At Completion of Drilling **14.00 ft.**

Driller **K&J** Logger **B. Wilson** Checked by **M. Snider** Time After Drilling **NA**

Drilling Method **3.25 IDA HSA; backfilled upon completion** Depth to Water **NA**

The stratification lines represent the approximate boundary between soil types; the actual transition may be gradual.

WATER LEVEL DATA

Wang Engineering, Inc.
 Consulting Geotechnical and
 Environmental Engineers
 wangeng@wangeng.com
 1145 N Main Street
 Lombard, IL 60148
 Telephone: 630 953-9928
 Fax: 630 953-9938

BORING LOG B-3
 WEI Job No.: 488-02-02

Datum: NGVD
 Elevation: 925.80 ft
 North: 211241.90 ft
 East: 948086.70 ft
 Station: 441+47
 Offset: 34 LT

Client: **Collins Engineers, Inc.**
 Project: **IL Rte. 173 (FAP 303) over Nippersink Creek**
 Location: **SW1/4, Section 18, R7E & T49N**

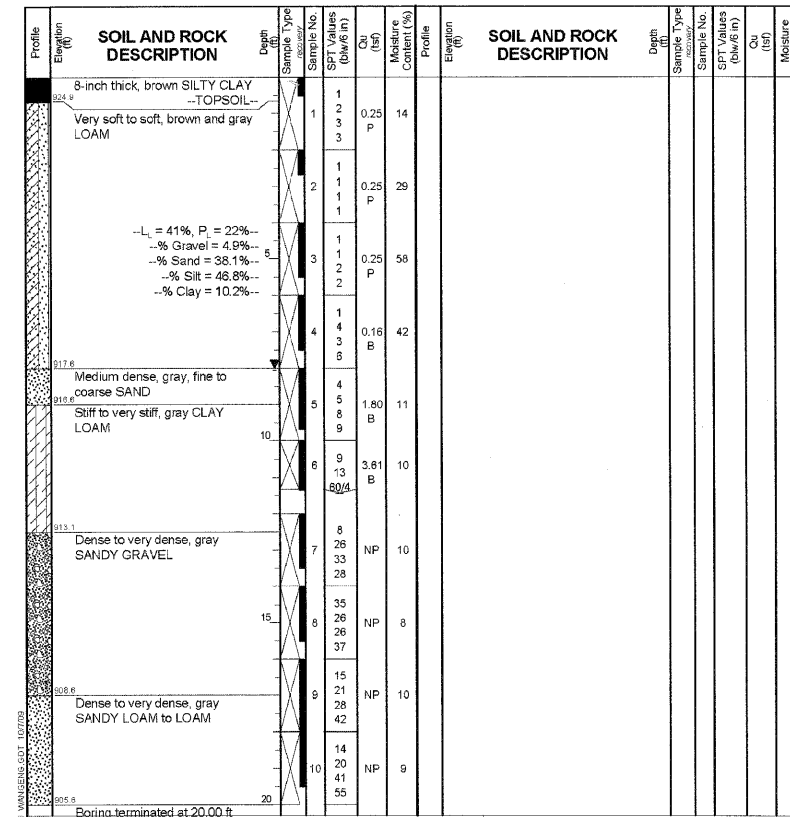

GENERAL NOTES

Begin Drilling **09-24-2009** Complete Drilling **09-24-2009** While Drilling **8.00 ft.**

Drilling Contractor **Wang Testing Service** Drill Rig **Diedrich D120 ATV** At Completion of Drilling **8.00 ft.**

Driller **K&J** Logger **B. Wilson** Checked by **M. Snider** Time After Drilling **NA**

Drilling Method **3.25 IDA HSA; backfilled upon completion** Depth to Water **NA**

The stratification lines represent the approximate boundary between soil types; the actual transition may be gradual.

WATER LEVEL DATA

FILE NAME = P:\CIBBEL WEST Projects\2009\09-0147_IL173\Structural\09-0147_IL173\Structural\09-0147_IL173\SoilBoring\02.dgn