

DATE	
BY	
REVISION	
PLANNED	
NOTED	
ALIGNED	
CHECKED	
NOTE BOOK	
NO.	
FILE NAME	

DATE	
BY	
REVISION	
PLANNED	
NOTED	
ALIGNED	
CHECKED	
NOTE BOOK	
NO.	
FILE NAME	

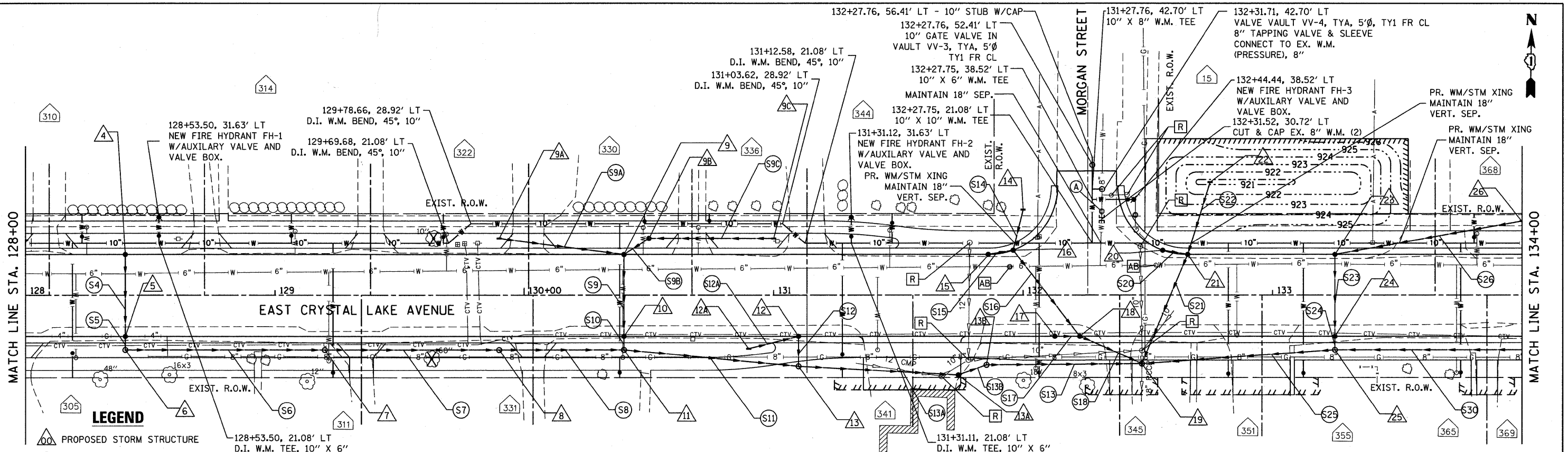

- LEGEND**
- △ PROPOSED STORM STRUCTURE
 - PROPOSED STORM SEWER
 - R STRUCTURE TO BE REMOVED
 - A VALVE VAULT TO BE ADJUSTED
 - AB STRUCTURE TO BE ABANDONED
 - ADJ STRUCTURE TO BE ADJUSTED
 - C STRUCTURE TO BE CLEANED

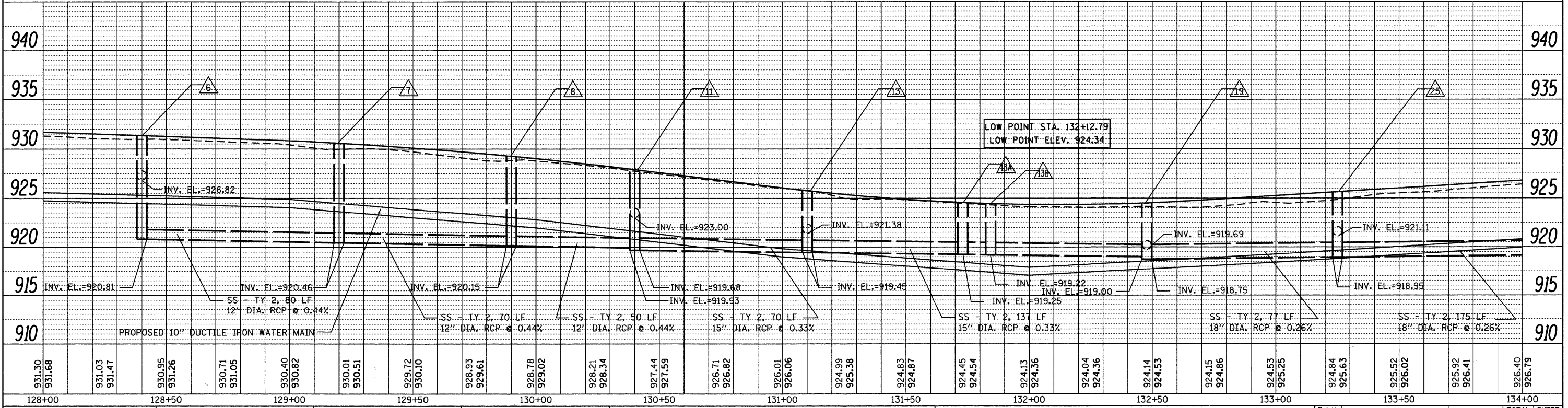

FILE NAME =	USER NAME = gellwanger	DESIGNED - GJE	REVISED -	STATE OF ILLINOIS DEPARTMENT OF TRANSPORTATION EAST CRYSTAL LAKE AVENUE DRAINAGE AND UTILITIES HORIZ. 1"=20' SCALE: VERT. 1"=5' SHEET NO. 27 OF 64 SHEETS STA. 128+00 TO STA. 134+00	F.A.U. RTE.	SECTION	COUNTY	TOTAL SHEETS	SHEET NO.
F:\1789-006 East Crystal Lake Ave SEGMENT	\CADD_Sheets\0163524-sht-drain2.dgn	DRAWN - GJE	REVISED -		116	06-00104-01-WR	McHENRY	64	27
PLOT SCALE = 20,0000 / IN.		CHECKED - JP	REVISED -		CONTRACT NO. 63524				
PLOT DATE = 2/17/2011		DATE - 02/7/2011	REVISED -		ILLINOIS FED. AID PROJECT				