

DATE	
BY	
REVISIONS	
NO.	
DESCRIPTION	
DATE	
BY	
NO.	
DESCRIPTION	
DATE	
BY	
NO.	
DESCRIPTION	

DATE	
BY	
REVISIONS	
NO.	
DESCRIPTION	
DATE	
BY	
NO.	
DESCRIPTION	
DATE	
BY	
NO.	
DESCRIPTION	

MATCH LINE STA. 134+00

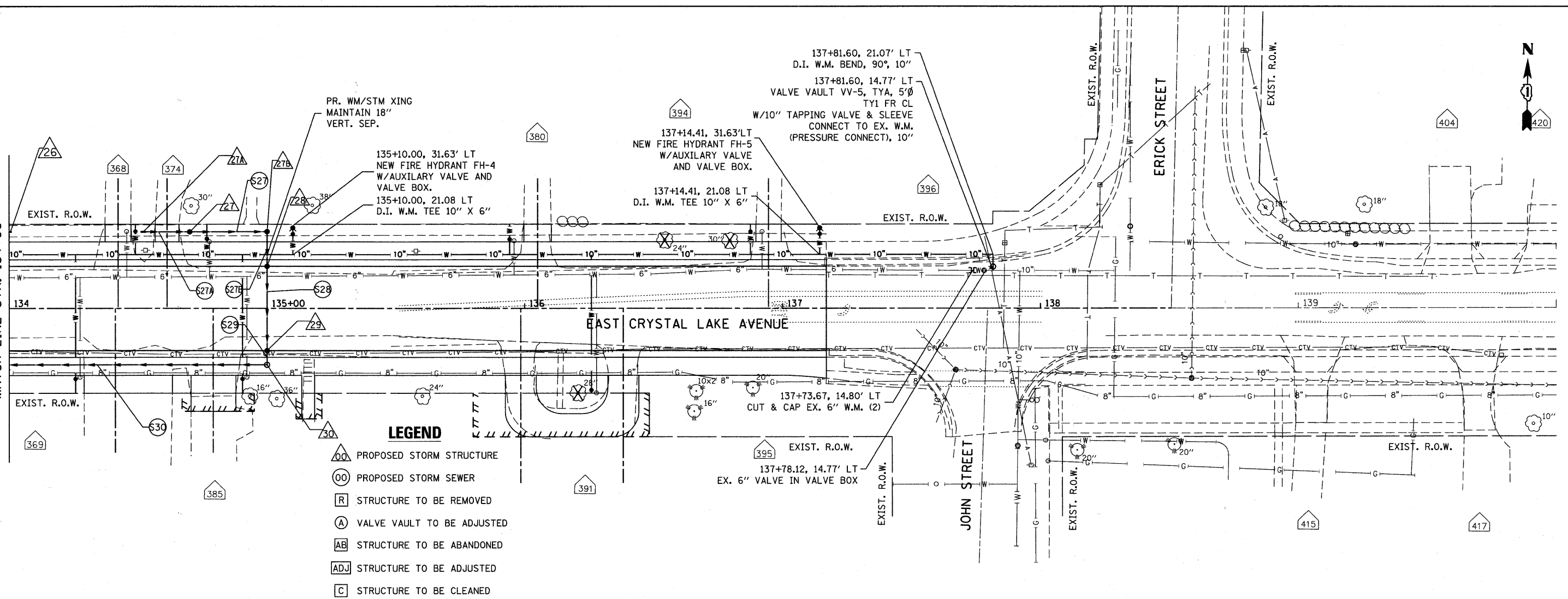

- LEGEND**
- △ PROPOSED STORM STRUCTURE
  - PROPOSED STORM SEWER
  - ⊠ STRUCTURE TO BE REMOVED
  - ⊙ VALVE VAULT TO BE ADJUSTED
  - ⊡ STRUCTURE TO BE ABANDONED
  - ⊞ STRUCTURE TO BE ADJUSTED
  - ⊞ STRUCTURE TO BE CLEANED

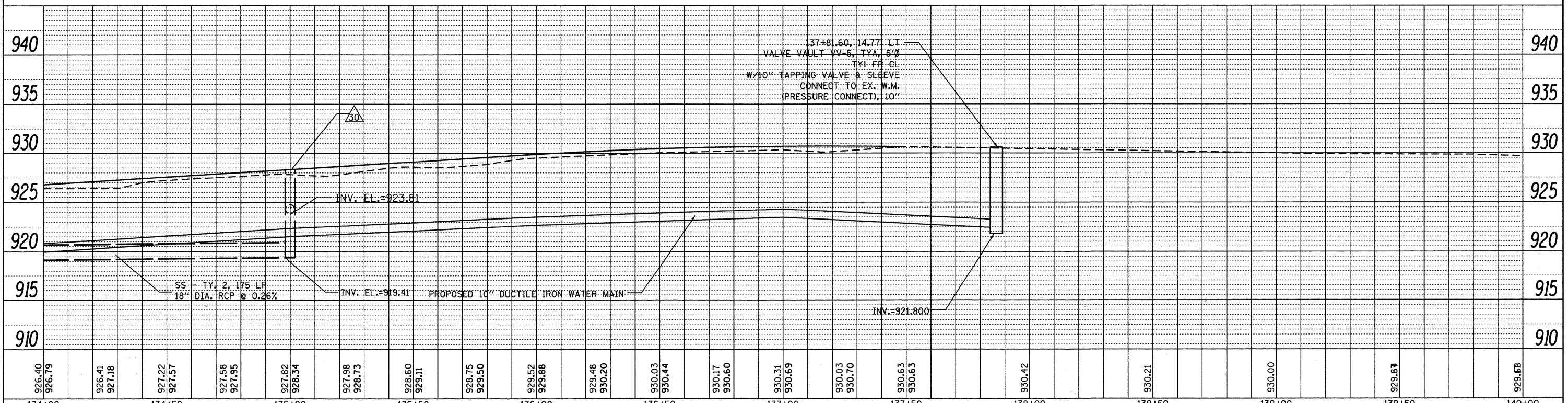

926.40	926.79	926.41	927.18	927.22	927.57	927.58	927.95	927.82	928.34	927.98	928.73	928.60	929.11	928.75	929.50	929.52	929.88	929.48	930.20	930.03	930.44	930.17	930.60	930.31	930.69	930.03	930.70	930.63	930.63	930.42	930.21	930.00	929.64	929.68		
134+00		134+50		135+00		135+50		136+00		136+50		137+00		137+50		138+00		138+50		139+00		139+50		140+00												
FILE NAME =		USER NAME = gallwanger		DESIGNED - GJE		REVISED -																														
F:\789-006 East Crystal Lake Ave SEGMENT		C:\ADD_Sheets\0163524-ah1-drain3.dgn		DRAWN - GJE		REVISED -																														
		PLOT SCALE = 20.0000' / IN.		CHECKED - JP		REVISED -																														
		PLOT DATE = 2/17/2011		DATE - 02/7/2011		REVISED -																														

**STATE OF ILLINOIS  
DEPARTMENT OF TRANSPORTATION**

**EAST CRYSTAL LAKE AVENUE  
DRAINAGE AND UTILITIES**

HORIZ. 1"=20'  
SCALE: VERT. 1"=5' SHEET NO. 28 OF 64 SHEETS STA. 134+00 TO STA. 135+50

F.A.U. RTE.	SECTION	COUNTY	TOTAL SHEETS	SHEET NO.
116	06-00104-01-WR	McHENRY	64	28
CONTRACT NO. 63524				
ILLINOIS FED. AID PROJECT				