

ADDITION
 AS DOCUMENT NO. 79533
 CK 1

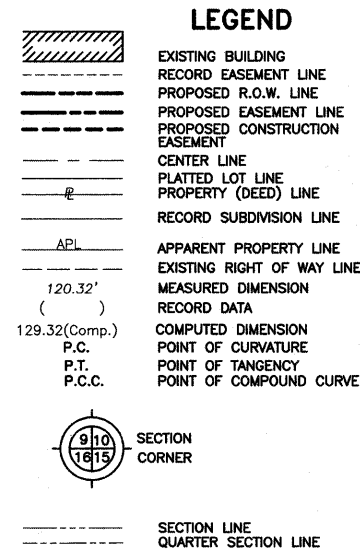
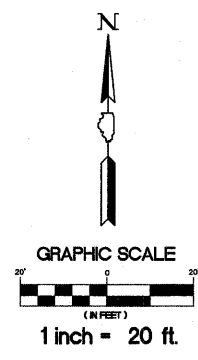
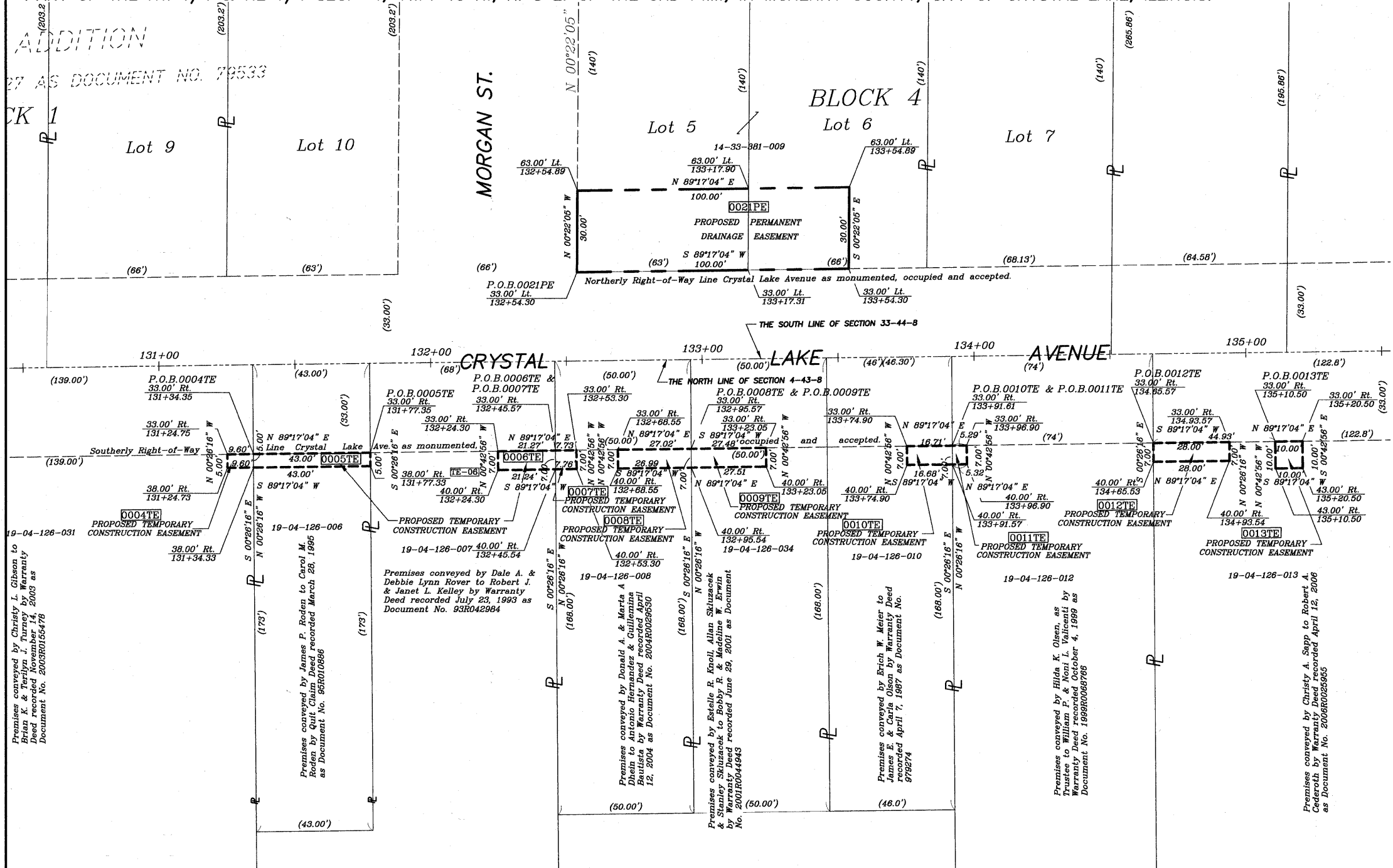

- IRON PIPE OR ROD FOUND
- REPLACED AFTER CONSTRUCTION
- + CUT CROSS FOUND OR SET
- T1 THESE STAKES REFERENCE FOUND OR SET MONUMENTATION. SET 5/8 INCH IRON ROD FLUSH WITH GROUND TO THE FOUND IRON STAKE. IDENTIFIED BY COLORED PLASTIC CAP BEARING SURVEYORS REGISTRATION NUMBER.
- T2
- T3
- BT1 THESE STAKES, IN CULTIVATED AREAS, REFERENCE FOUND OR SET MONUMENTATION. BURIED 5/8 INCH IRON ROD 20 INCHES BELOW GROUND TO THE FOUND IRON STAKE. IDENTIFIED BY COLORED PLASTIC CAP BEARING SURVEYORS REGISTRATION NUMBER
- BT2
- BT3
- PERMANENT SURVEY MARKER, I.D.O.T STD 2135 (TO BE SET BY OTHERS)

PARCEL NUMBER	OWNER	TOTAL HOLDING	PART TAKEN	REMAINDER	EASEMENT AREA		PURPOSE	PERMANENT TAX INDEX NUMBER
		ACRES	ACRES	ACRES	ACRES	SQ. FT.		
0021PE	Wayne Hummer Trust Company N. A. f/k/a Wintrust Asset Management Co., N.A. Trust #LFT 1953 dated 8/6/04	0.415	N. / A.	0.415	0.069	3000	Drainage Easement	14-33-381-009
0004TE	Brian K. & Terilyn J. Turney, husband and wife, as tenants by entirety	0.982	N. / A.	0.982	0.001	48	Construction	19-04-126-031
0005TE	All Weather, Incorporated	0.138	N. / A.	0.138	0.005	215	Construction	19-04-126-006
0006TE	Robert J. Kelley and Janet L. Kelley, as joint tenants	0.686	N. / A.	0.686	0.003	149	Construction	19-04-126-007
0007TE	Antonio Hernandez and Guillemina Bautista, as tenants by the entirety	0.155	N. / A.	0.155	0.001	54	Construction	19-04-126-008
0008TE	Antonio Hernandez and Guillemina Bautista, as tenants by the entirety	0.155	N. / A.	0.155	0.004	189	Construction	19-04-126-008
0009TE	Bobby R. and Madeline W. Erwin, husband and wife, as tenants by entirety	1.427	N. / A.	1.427	0.004	192	Construction	19-04-126-034
0010TE	James E. and Carla Olson, his wife, as joint tenants	0.133	N. / A.	0.133	0.002	117	Construction	19-04-126-010
0011TE	William P. and Noni L. Valicenti, husband and wife, as joint tenants	1.010	N. / A.	1.010	0.001	37	Construction	19-04-126-012
0012TE	Adole Hernandez and Nancy Galloway as tenants in common	1.908	N. / A.	1.908	0.005	196	Construction	19-04-126-013
0013TE	Adele Hernandez and Nancy Galloway, as tenants in common	1.908	N. / A.	1.908	0.002	100	Construction	19-04-126-013

Area of properties calculated to the Right-of-way Line of Crystal Lake Avenue as monumented, occupied and accepted.

STATE OF ILLINOIS }
 COUNTY OF MCHENRY }
 THIS IS TO CERTIFY THAT WE, BOLLINGER, LACH AND ASSOCIATES, INC., ILLINOIS PROFESSIONAL DESIGN FIRM NUMBER 184-001129, HAVE SURVEYED THE PROPERTY DESCRIBED HEREON IN THE SOUTHWEST QUARTER OF SECTION 13, TOWNSHIP 38 NORTH, RANGE 8 EAST OF THE THIRD PRINCIPAL MERIDIAN, IN DUPAGE COUNTY, THAT THE SURVEY IS TRUE AND COMPLETE AS SHOWN TO THE BEST OF OUR KNOWLEDGE AND BELIEF; THAT THE PLAT CORRECTLY REPRESENTS SAID SURVEY; THAT ALL MONUMENTS FOUND AND ESTABLISHED ARE OF PERMANENT QUALITY AND OCCUPY THE POSITIONS SHOWN THEREON AND THAT THE MONUMENTS ARE SUFFICIENT TO ENABLE THE SURVEY TO BE RETRACED.
 DATED AT ALGONQUIN, ILLINOIS THIS 6 TH DAY OF AUGUST 2008, A.D.
 BOLLINGER, LACH & ASSOCIATES, INC.
 THOMAS M. SHEETS
 IPLS NO. 2257
 EXPIRES 11/30/2008



8-5-08 REVISION, ALL SHEETS PER IDOT JULY 31, 2008 REVIEW TRANSMITTAL AND CHANGE SIZE OF 0016TE AND 0017TE, PLAN CHANGE.
 7-21-08 REVISION, ALL SHEETS PER IDOT JULY 9, 2008 REVIEW TRANSMITTAL
 7-03-08 REVISION, GENERAL ALL SHEETS FOR 2 ND PRELIMINARY SUBMITTAL

Bollinger, Lach & Associates, Inc.
 CONSULTING ENGINEERS, SCIENTISTS & LAND SURVEYORS
 2100 HUNTINGTON DRIVE NORTH - SUITE A, ALGONQUIN, IL 60102
 P(847) 854-7799 F(847) 854-7798 www.bollingerlach.com

PLAT OF HIGHWAYS
 CITY OF CRYSTAL LAKE
 MCHENRY COUNTY, ILLINOIS
 DEPARTMENT OF TRANSPORTATION
 PROJECT: CRYSTAL LAKE AVENUE
 STATION: 112+00
 TO STATION: 125+20
 JOB NO: R-55-001-97
 SCALE 1" = 20'

THIS PROFESSIONAL SERVICE CONFORMS TO THE CURRENT ILLINOIS MINIMUM STANDARDS FOR BOUNDARY SURVEYS