

LEGEND

- EXISTING BUILDING
- RECORD EASEMENT LINE
- PROPOSED R.O.W. LINE
- PROPOSED EASEMENT LINE
- PROPOSED CONSTRUCTION EASEMENT
- CENTER LINE
- PLATTED LOT LINE
- PROPERTY (DEED) LINE
- RECORD SUBDIVISION LINE
- APL
- APPARENT PROPERTY LINE
- EXISTING RIGHT OF WAY LINE
- MEASURED DIMENSION
- RECORD DATA
- COMPUTED DIMENSION
- P.C.
- P.T.
- P.C.C.
- SECTION CORNER
- SECTION LINE
- QUARTER SECTION LINE
- IRON PIPE OR ROD FOUND
- REPLACED AFTER CONSTRUCTION
- CUT CROSS FOUND OR SET
- THESE STAKES REFERENCE FOUND OR SET MONUMENTATION. SET 5/8 INCH IRON ROD FLUSH WITH GROUND TO TIE FOUND IRON STAKE. IDENTIFIED BY COLORED PLASTIC CAP BEARING SURVEYORS REGISTRATION NUMBER.
- THESE STAKES, IN CULTIVATED AREAS, REFERENCE FOUND OR SET MONUMENTATION. BURIED 5/8 INCH IRON ROD 20 INCHES BELOW GROUND TO THE FOUND IRON STAKE. IDENTIFIED BY COLORED PLASTIC CAP BEARING SURVEYORS REGISTRATION NUMBER
- PERMANENT SURVEY MARKER, I.D.O.T STD 2135 (TO BE SET BY OTHERS)

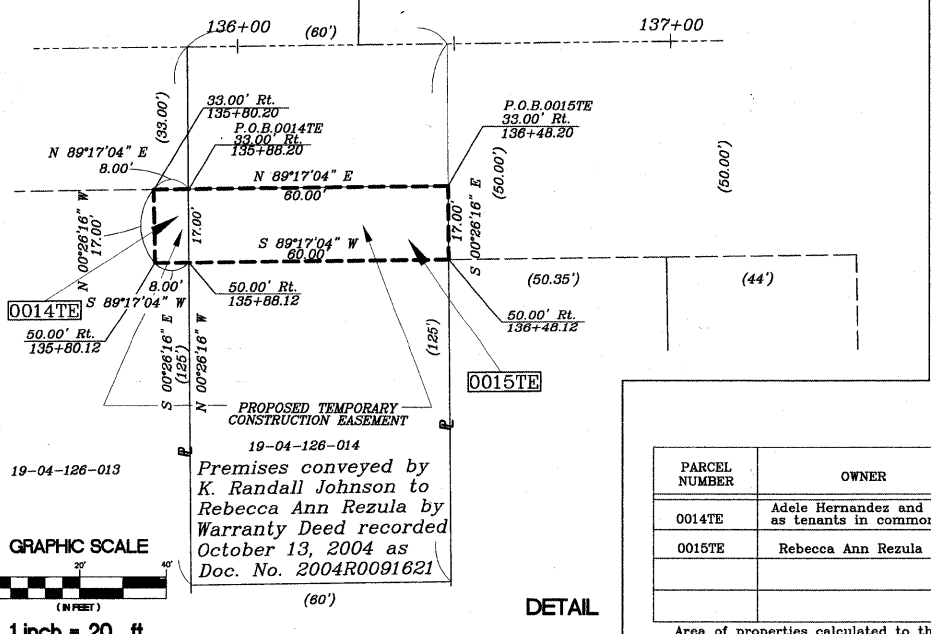
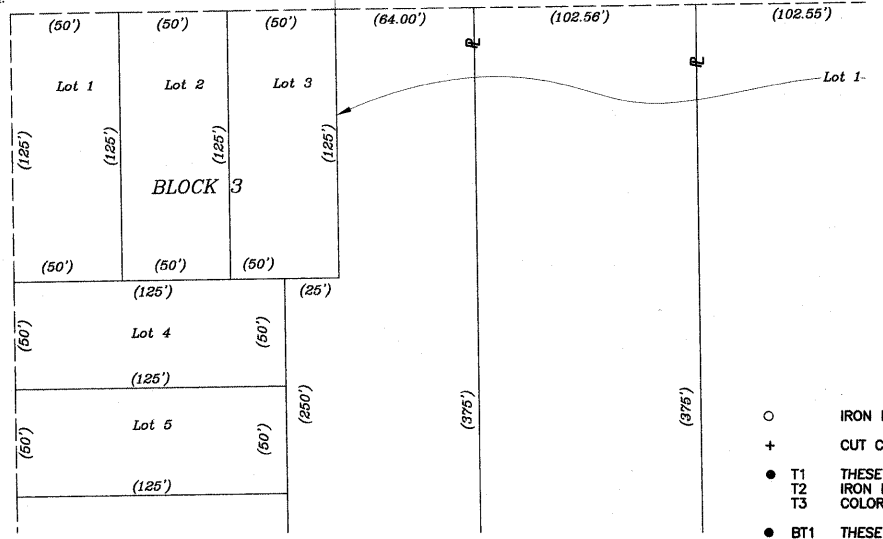
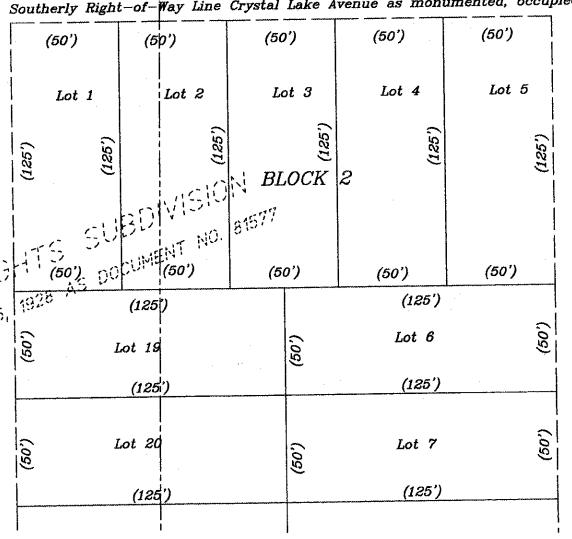
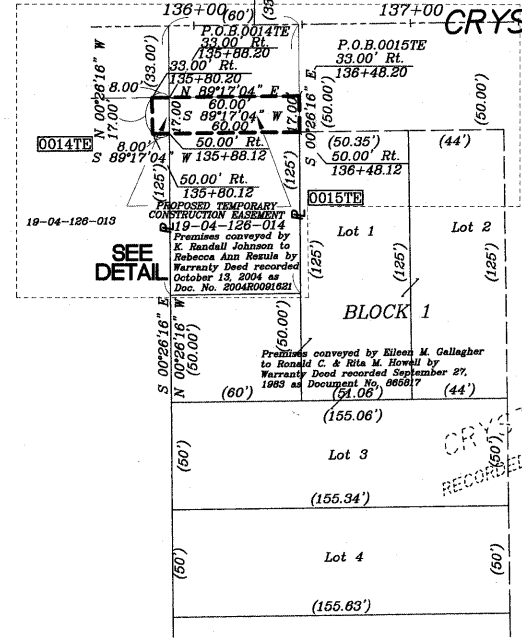
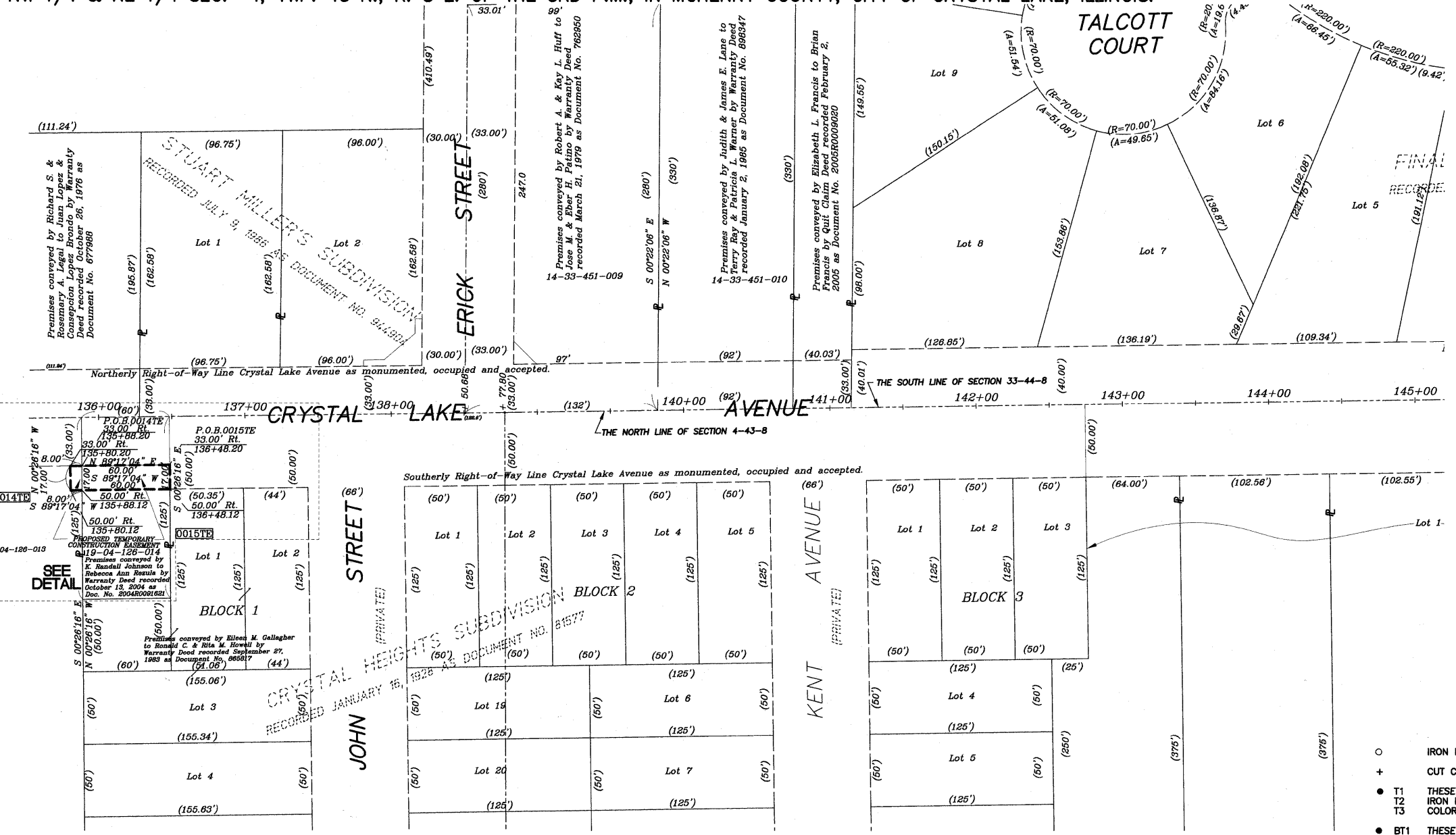

PARCEL NUMBER	OWNER	TOTAL HOLDING ACRES	PART TAKEN	REMAINDER ACRES	EASEMENT AREA ACRES	SQ. FT.	PURPOSE	PERMANENT TAX INDEX NUMBER
0014TE	Adele Hernandez and Nancy Galloway, as tenants in common	1.908	N. / A.	1.908	0.003	136	Construction	19-04-126-013
0015TE	Rebecca Ann Rezula	0.127	N. / A.	0.127	0.023	1020	Construction	19-04-126-014

Area of properties calculated to the Right-of-way Line of Crystal Lake Avenue as monumented, occupied and accepted.

STATE OF ILLINOIS)
 COUNTY OF MCHENRY)
) SS
 THIS IS TO CERTIFY THAT WE, BOLLINGER, LACH AND ASSOCIATES, INC., ILLINOIS PROFESSIONAL DESIGN FIRM NUMBER 184-001129, HAVE SURVEYED THE PROPERTY DESCRIBED HEREON IN THE SOUTHWEST QUARTER OF SECTION 13, TOWNSHIP 38 NORTH, RANGE 9 EAST OF THE THIRD PRINCIPAL MERIDIAN, IN DUPAGE COUNTY; THAT THE SURVEY IS TRUE AND COMPLETE AS SHOWN TO THE BEST OF OUR KNOWLEDGE AND BELIEF; THAT THE PLAT CORRECTLY REPRESENTS SAID SURVEY; THAT ALL MONUMENTS FOUND AND ESTABLISHED ARE OF PERMANENT QUALITY AND OCCUPY THE POSITIONS SHOWN THEREON AND THAT THE MONUMENTS ARE SUFFICIENT TO ENABLE THE SURVEY TO BE RETRACED.

DATED AT ALGONQUIN, ILLINOIS THIS 19 TH DAY OF AUGUST 2008, A.D.

BOLLINGER, LACH & ASSOCIATES, INC.
 THOMAS M. SHEETS
 IPLS NO. 2257
 EXPIRES 11/30/2008

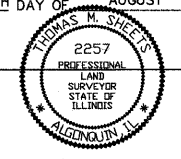

THIS PROFESSIONAL SERVICE CONFORMS TO THE CURRENT ILLINOIS MINIMUM STANDARDS FOR BOUNDARY SURVEYS

NOTE:
 EXISTING CENTER LINE OF CRYSTAL LAKE ROAD IS THE BASIS OF THE STATIONING WITH THE CENTER LINE AS FOUND MONUMENTED WITH NAILS AT STATION POINTS ALONG THE SECTION / TOWNSHIP LINE.

- 8-19-08 REVISION, THIS SHEETS ONLY, delete 0016TE and 0017TE.
- 8-12-08 REVISION, THIS SHEETS ONLY, CORRECT 0016TE (depth to 22')
- 8-5-08 REVISION, ALL SHEETS PER IDOT JULY 31, 2008 REVIEW TRANSMITTAL AND CHANGE SIZE OF 0016TE AND 0017TE, PLAN CHANGE.
- 7-21-08 REVISION, ALL SHEETS PER IDOT JULY 9, 2008 REVIEW TRANSMITTAL
- 7-03-08 REVISION, GENERAL ALL SHEETS FOR 2 ND PRELIMINARY SUBMITTAL

Bollinger, Lach & Associates, Inc.
 CONSULTING ENGINEERS, ARCHITECTS & LAND SURVEYORS
 2100 HUNTINGTON DRIVE NORTH - SUITE A, ALGONQUIN, IL 60102
 P:(630) 854-7799 F:(630) 854-7796 www.bollingerlach.com
 ITASCA • CHICAGO • ALGONQUIN • LAKE GENEVA • SOUTH BEND • INDIANAPOLIS

PLAT OF HIGHWAYS
 CITY OF CRYSTAL LAKE
 MCHENRY COUNTY, ILLINOIS
 DEPARTMENT OF TRANSPORTATION
 PROJECT: CRYSTAL LAKE AVENUE
 STATION: 112+00
 TO STATION: 125+20
 JOB NO.: R-55-001-97
 SCALE 1" = 40'