

LAWRENCE ROAD

NOTES:
 1. CONTRACTOR SHALL ENSURE CATCH BASIN INSTALLATION WILL NOT CONFLICT WITH GUARDRAIL POST LOCATIONS.

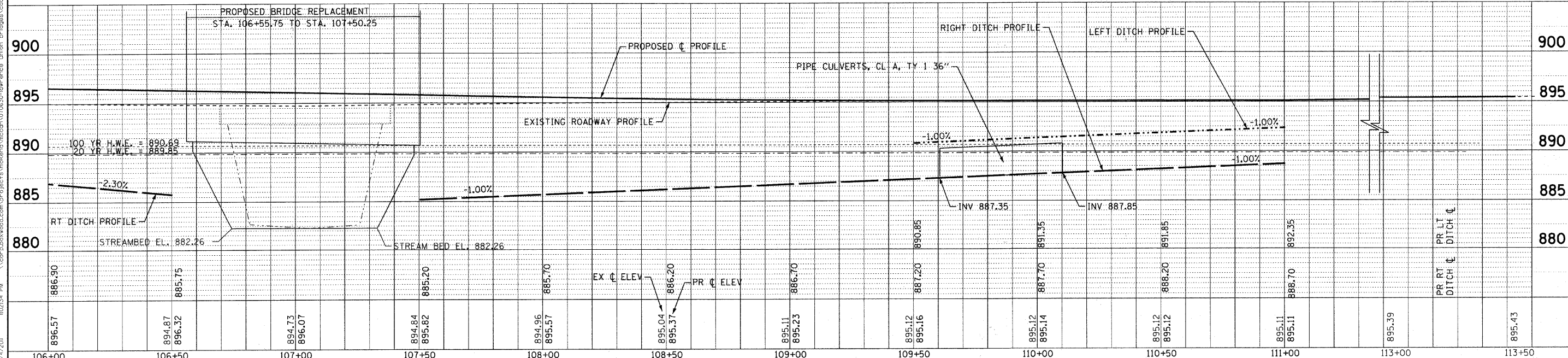

896.57	894.87	896.32	894.73	896.07	894.84	895.82	894.96	895.57	895.04	895.37	895.11	895.23	895.12	895.16	895.12	895.14	895.12	895.12	895.11	895.11	895.39	895.43
106+00	106+50	107+00	107+50	108+00	108+50	109+00	109+50	110+00	110+50	111+00	113+00	113+00	113+00	113+00	113+00	113+00	113+00	113+00	113+00	113+00	113+00	113+00



DESIGNED - CAC	REVISED - PER IDOT 10-25-10
DRAWN - BCD	REVISED -
CHECKED - MDW	REVISED -
DATE - 08/20/10	FILE - 070630-PH2-LAWRENCE-DU2.SHT

MCHENRY COUNTY DIVISION OF TRANSPORTATION
LAWRENCE ROAD BRIDGE OVER
LAWRENCE CREEK

DRAINAGE & UTILITY PLAN

SCALE: H: 1"=20' V: 1"=5'
 STA. 106+00 TO STA. 112+00

F.A.S. RTE. 0028	SECTION 06-00320-01-BR	COUNTY MCHENRY	TOTAL SHEETS 70	SHEET NO. 18
CONTRACT NO. 63535			JOB NO. C-91-139-11 ILLINOIS FED. AID PROJECT BRS-00281107	

COPYRIGHT © 2010 BY BAXTER & WOODMAN, INC.
 ALL RIGHTS RESERVED. NO PART OF THIS PUBLICATION MAY BE REPRODUCED OR TRANSMITTED IN ANY FORM OR BY ANY MEANS, ELECTRONIC OR MECHANICAL, INCLUDING PHOTOCOPYING, RECORDING, OR BY ANY INFORMATION STORAGE AND RETRIEVAL SYSTEM, WITHOUT PERMISSION IN WRITING FROM BAXTER & WOODMAN, INC.
 PROJECT: LAWRENCE ROAD BRIDGE OVER LAWRENCE CREEK, MCHENRY COUNTY, ILLINOIS
 DRAWING NO. 070630-PH2-LAWRENCE-DU2.SHT
 DATE: 08/20/10