

STATE OF ILLINOIS
 DEPARTMENT OF TRANSPORTATION
 RIGHT OF WAY PLANS
 FOR PROPOSED
 FEDERAL AID HIGHWAY

ROUTE: F.A.S. 28 (LAWRENCE ROAD)
 BRIDGE STRUCTURE NUMBER: 056-3011
 SECTION: 06-00320-00-BR
 PROJECT NO.:
 JOB NO.: R-55-001-97
 COUNTY: McHENRY
 LIMITS: @ LAWRENCE CREEK

F.A.S.RTE.	SECTION	COUNTY	TOTAL SHEETS	SHEET NO.
0028	06-00320-01-BR	McHENRY	70	20
F.H.W.A. REG.		ILLINOIS	PROJECT	

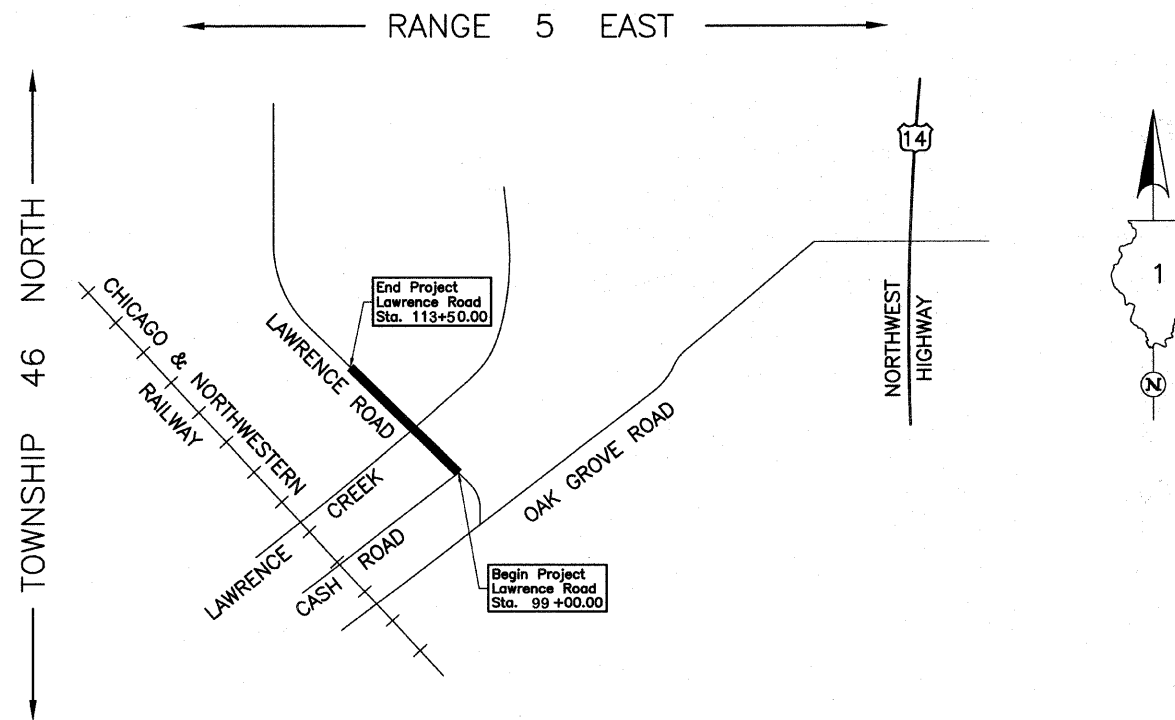
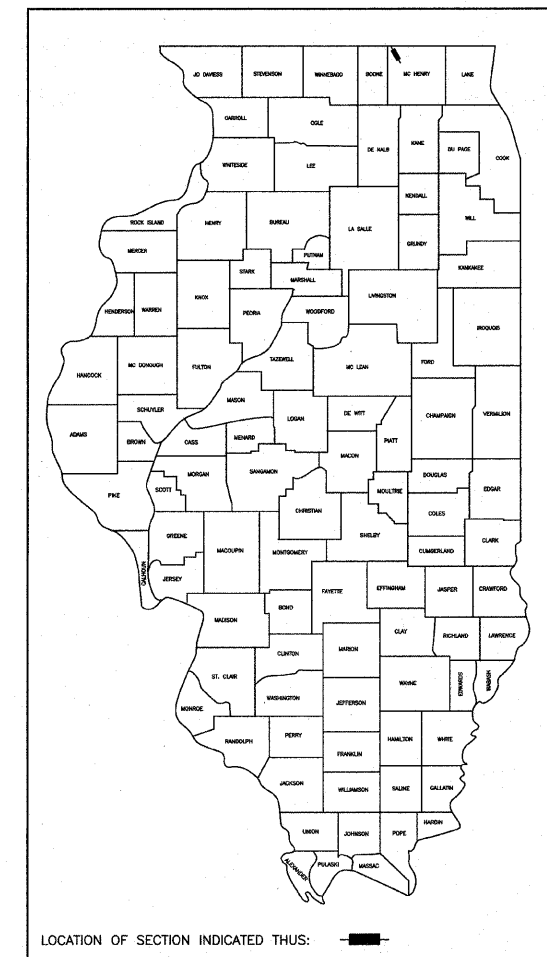

PROJECT LENGTH = 1,400.00 LIN. FT. = 0.265 MILE, LAWRENCE ROAD

APPROVED _____ 20 _____
 LOCAL AGENCY OFFICIAL

APPROVED _____ 20 _____
 ENGINEER OF LAND ACQUISITION

APPROVED _____ 20 _____
 ENGINEER OF LOCAL ROADS & STREETS

APPROVED _____ 20 _____
 DISTRICT ENGINEER

STATE OF ILLINOIS
 DEPARTMENT OF TRANSPORTATION