

PART OF THE SW 1/4 OF SEC. 22, TWP. 46 N., R. 5 E. OF THE 3RD. P.M., IN McHENRY COUNTY, ILLINOIS.

F.A.S.RTE.	SECTION	COUNTY	TOTAL SHEETS	SHEET NO.
0028	06-00320-01-BR	McHENRY	70	21

LEGEND

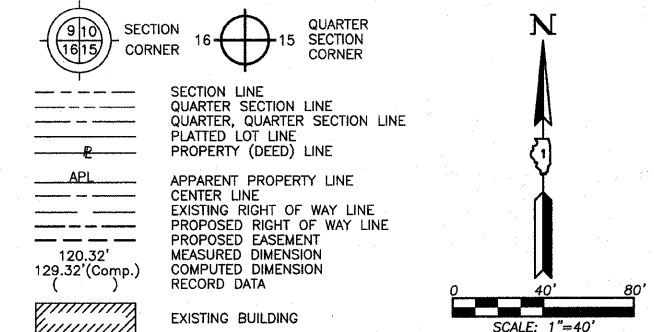

Bearings and Coordinates are referenced to the Illinois Coordinate System NAD 83(2007) East Zone.

- IRON PIPE OR ROD FOUND
- ⊕ "MAG" NAIL SET
- + CUT CROSS FOUND OR SET
- 5/8" REBAR SET
- T1 THESE STAKES REFERENCE FOUND OR SET MONUMENTATION. SET 5/8 INCH IRON ROD FLUSH WITH GROUND TO THE FOUND IRON STAKE. IDENTIFIED BY COLORED PLASTIC CAP BEARING SURVEYORS REGISTRATION NUMBER.
- T2 THESE STAKES, IN CULTIVATED AREAS, REFERENCE FOUND OR SET MONUMENTATION. BURIED 5/8 INCH IRON ROD 20 INCHES BELOW GROUND TO THE FOUND IRON STAKE. IDENTIFIED BY COLORED PLASTIC CAP BEARING SURVEYORS REGISTRATION NUMBER.
- BT1 THESE STAKES, IN CULTIVATED AREAS, REFERENCE FOUND OR SET MONUMENTATION. BURIED 5/8 INCH IRON ROD 20 INCHES BELOW GROUND TO THE FOUND IRON STAKE. IDENTIFIED BY COLORED PLASTIC CAP BEARING SURVEYORS REGISTRATION NUMBER.
- BT2
- BT3
- STAKING OF PROPOSED RIGHT OF WAY. SET DIVISION OF HIGHWAYS SURVEY MARKER TO MONUMENT THE POSITION SHOWN. IDENTIFIED BY INSCRIPTION DATA AND SURVEYORS REGISTRATION NUMBER.
- M STAKING OF PROPOSED RIGHT OF WAY IN CULTIVATED AREAS. BURIED 5/8 INCH METAL ROD 20 INCHES BELOW GROUND TO MARK FUTURE SURVEY MARKER POSITION IDENTIFIED BY COLORED PLASTIC CAP BEARING SURVEYORS REGISTRATION NUMBER.
- ⊙ PERMANENT SURVEY MARKER, I.D.O.T STD 2135 (TO BE SET BY OTHERS)
- RIGHT OF WAY STAKING PROPOSED TO BE SET.

COORDINATE TABLE

STATION	OFFSET	NORTH	EAST
101+80.41	54.30' Lt.	2,104,851.659	901,622.770
106+50.00	54.72' Rt.	2,105,259.816	901,366.237
106+50.00	83.26' Rt.	2,105,280.074	901,386.340
107+37.86	0.04' Lt.	2,105,282.836	901,265.306
107+54.12	33.01' Lt.	2,105,270.883	901,230.534
107+65.09	55.25' Lt.	2,105,262.822	901,207.084
110+99.98	33.48' Rt.	2,105,561.697	901,031.874
110+99.98	83.29' Rt.	2,105,597.054	901,066.961
111+00.02	0.48' Rt.	2,105,538.306	901,008.596

Schedule of Ties

Point Number	Tie to point	Tie Distance (feet)
1	T1	65.49
	T2	71.74
	T3	87.20
2	T1	39.25
	T2	37.52
	T3	77.14
3	BT1	86.58
	BT2	70.43
	BT3	70.47
4	BT1	55.66
	BT2	24.62
	BT3	26.37
5	T1	30.70
	T2	22.59
	T3	22.82
6	T1	56.03
	T2	50.73
	T3	49.20
7	BT1	67.02
	BT2	29.53
	BT3	43.23
8	BT1	77.72
	BT2	49.84
	BT3	59.59

EXISTING R.O.W. RECORDED INFORMATION

Parcel	Document No.	Date Recorded
0001	368304	April 13, 1960
0002	Book 17 of Deeds, Page 35	August 25, 1856
0002	368305	April 13, 1960
----	Book 17 of Deeds, Page 35	August 25, 1856
----	368305	April 13, 1960
----	368307	April 13, 1960

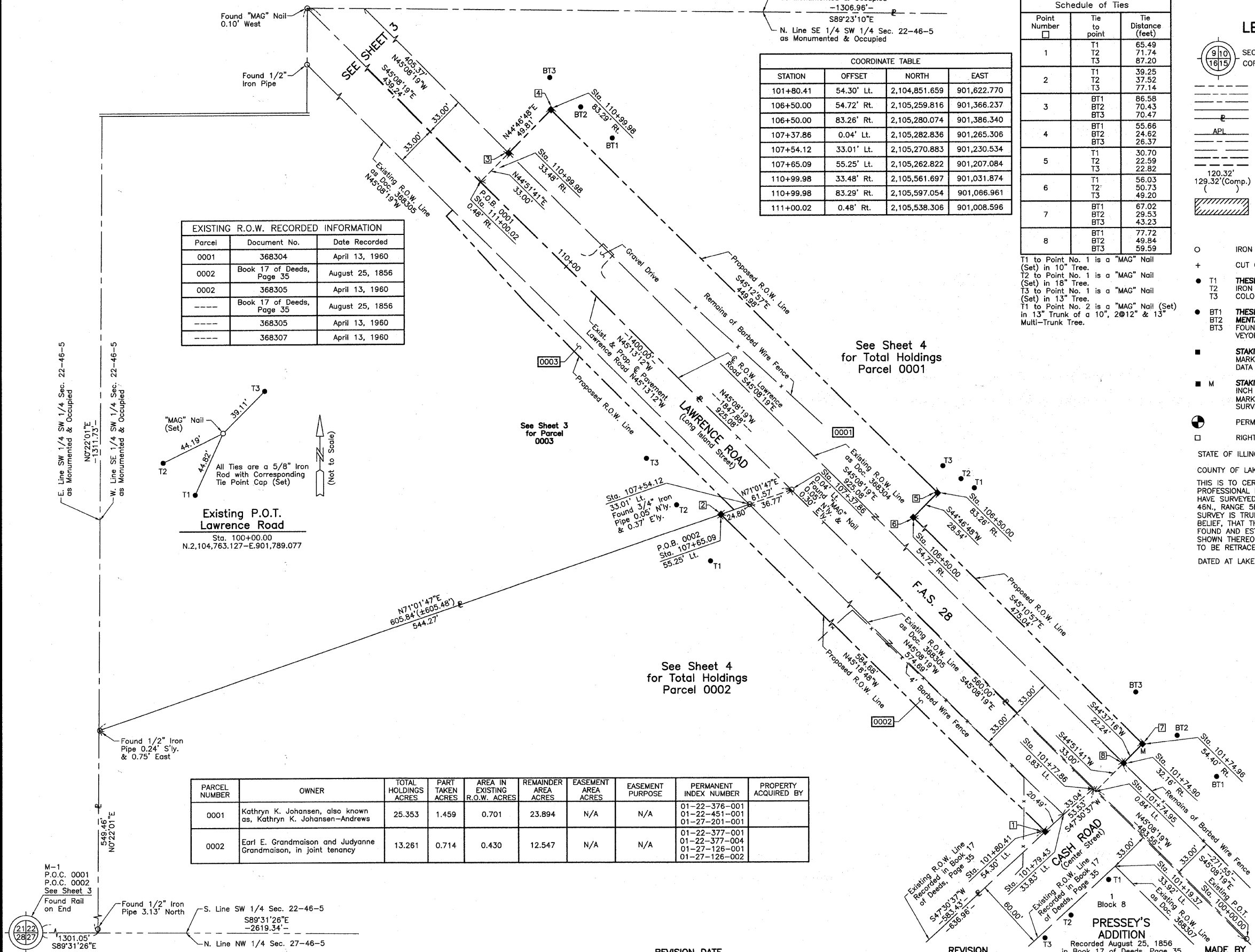

PARCEL NUMBER	OWNER	TOTAL HOLDINGS ACRES	PART TAKEN ACRES	AREA IN EXISTING R.O.W. ACRES	REMAINDER AREA ACRES	EASEMENT AREA ACRES	EASEMENT PURPOSE	PERMANENT INDEX NUMBER	PROPERTY ACQUIRED BY
0001	Kathryn K. Johansen, also known as, Kathryn K. Johansen-Andrews	25.353	1.459	0.701	23.894	N/A	N/A	01-22-376-001 01-22-451-001 01-27-201-001	
0002	Earl E. Grandmaison and Judyanne Grandmaison, in joint tenancy	13.261	0.714	0.430	12.547	N/A	N/A	01-22-377-001 01-22-377-004 01-27-126-001 01-27-126-002	

PRESIDENT
ILLINOIS PROFESSIONAL LAND SURVEYOR NO. 35-2797
LICENSE EXPIRATION DATE: NOVEMBER 30, 2010
THIS PROFESSIONAL SERVICE CONFORMS TO THE CURRENT ILLINOIS MINIMUM STANDARDS FOR A BOUNDARY SURVEY.
Note: Surface Coordinates are Shown.

COORDINATE TABLE

STATION	OFFSET	NORTH	EAST
101+19.37	33.92' Lt.	2,104,823.133	901,680.457
101+74.90	32.16' Rt.	2,104,909.153	901,687.584
101+74.95	0.84' Lt.	2,104,885.762	901,664.306
101+74.96	54.40' Rt.	2,104,924.985	901,703.207
101+77.86	0.83' Lt.	2,104,887.816	901,662.243
101+79.43	33.83' Lt.	2,104,865.502	901,637.882

JORGENSEN & ASSOCIATES, INC.
120 PARK AVENUE
LAKE VILLA, ILLINOIS 60046
(847) 356-3371
SHEET 1 IS A COVER SHEET AND IS NOT RECORDED.

PLAT OF HIGHWAYS
STATE OF ILLINOIS
DEPARTMENT OF TRANSPORTATION
F.A.S. 28 (LAWRENCE ROAD)
BRIDGE STRUCTURE NUMBER 056-3011
SECTION 06-00320-00-BR McHENRY COUNTY
PROJECT JOB NO. R-55-001-97
STATION 100+00.00 TO STATION 112+00
SCALE: 1"=40'
SHEET 2 OF 4

BUREAU OF LAND ACQUISITION
201 WEST CENTER COURT
SCHAUMBURG, ILLINOIS 60196