

PART OF SECTION 25, TOWNSHIP 38 NORTH, RANGE 12 EAST OF THE THIRD PRINCIPAL MERIDIAN, IN COOK COUNTY, ILLINOIS

PARCEL NO.	OWNER	TOTAL HOLDING (ACRES) SQ.FEET	PART TAKEN (ACRES) SQ.FEET	REMAINDER (ACRES) SQ.FEET	PREVIOUS DEDICATION (ACRES) SQ.FEET	EASEMENT (ACRES) SQ.FEET	EASEMENT PURPOSE	TAX NUMBER(S)	ACQUIRED BY
0001 0001TE	Signode Supply Company successor to Signode Corporation successor to Signode Steel Strapping Company	(26.830)	(1.204)	(25.626)	(0.611)	(0.607)	TEMPORARY ROADWAY	18-25-105-002-0000	

LEGEND

SECTION CORNER
QUARTER SECTION CORNER
SECTION LINE
QUARTER SECTION LINE
QUARTER, QUARTER SECTION LINE
PLATTED LOT LINE
PROPERTY (DEED) LINE
APPARENT PROPERTY LINE
CENTER LINE
EXISTING RIGHT OF WAY LINE
PROPOSED CENTER LINE
PROPOSED RIGHT OF WAY LINE
PROPOSED EASEMENT
MEASURED DIMENSION
COMPUTED DIMENSION
RECORD DATA
EXISTING BUILDING

120.32'
129.32' (Comp.)
SCALE: VARIES

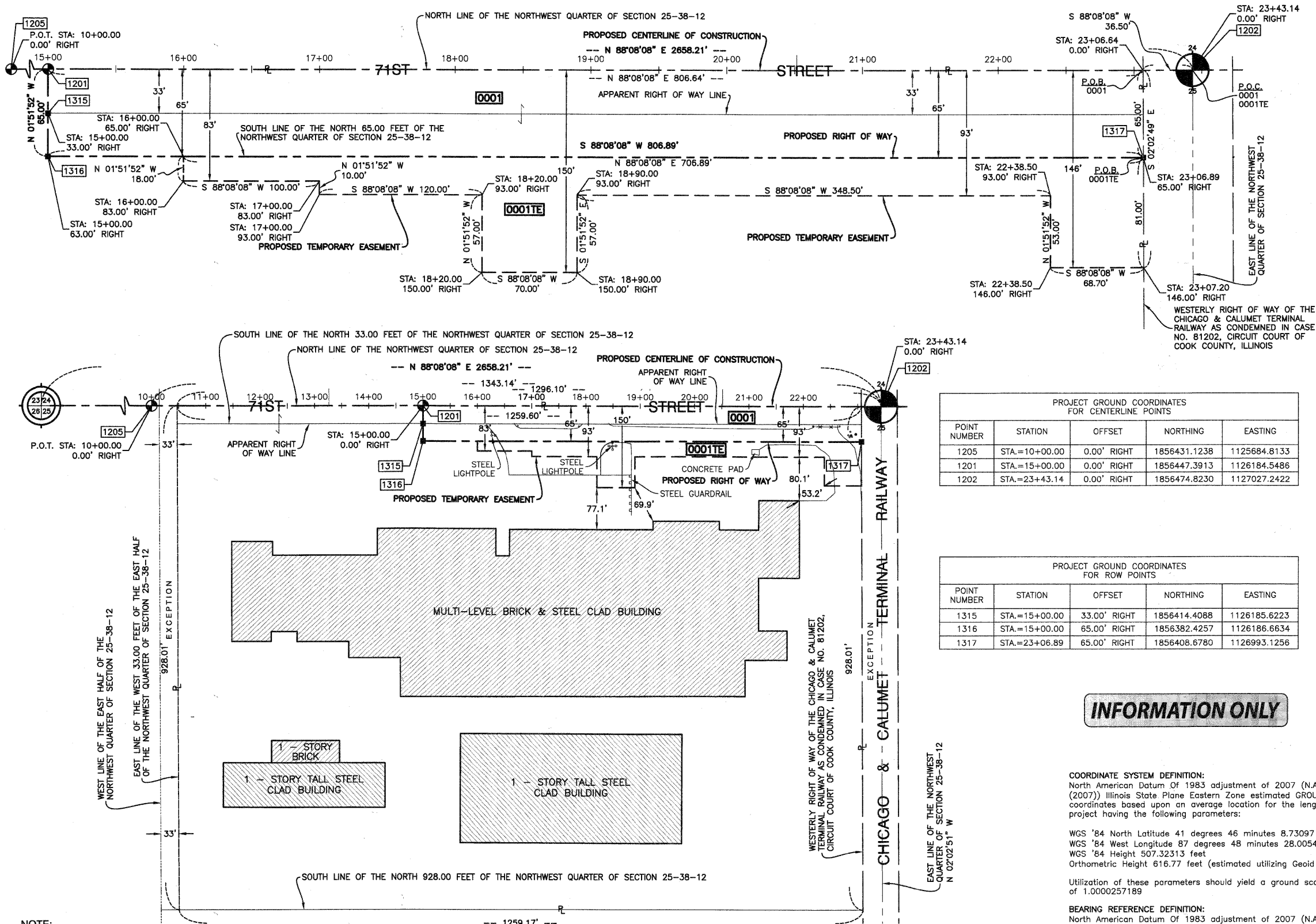

- IRON PIPE OR ROD FOUND
- ⊕ "MAG" NAIL SET
- + CUT CROSS FOUND OR SET
- 5/8" REBAR SET
- 3/4" IRON PIPE SET
- "P.K" NAIL SET
- T1 THESE STAKES REFERENCE FOUND OR SET MONUMENTATION. SET 5/8 INCH IRON ROD FLUSH WITH GROUND TO THE FOUND IRON STAKE. IDENTIFIED BY COLORED PLASTIC CAP BEARING SURVEYORS REGISTRATION NUMBER.
- BT1 THESE STAKES, IN CULTIVATED AREAS, REFERENCE FOUND OR SET MONUMENTATION. BURIED 5/8 INCH IRON ROD 20 INCHES BELOW GROUND TO THE FOUND IRON STAKE. IDENTIFIED BY COLORED PLASTIC CAP BEARING SURVEYORS REGISTRATION NUMBER.
- STAKING OF PROPOSED RIGHT OF WAY. SET DIVISION OF HIGHWAYS SURVEY MARKER TO MONUMENT THE POSITION SHOWN. IDENTIFIED BY INSCRIPTION DATA AND SURVEYORS REGISTRATION NUMBER.
- M STAKING OF PROPOSED RIGHT OF WAY IN CULTIVATED AREAS. BURIED 5/8 INCH METAL ROD 20 INCHES BELOW GROUND TO MARK FUTURE SURVEY MARKER POSITION IDENTIFIED BY COLORED PLASTIC CAP BEARING SURVEYORS REGISTRATION NUMBER.
- ⊙ PERMANENT SURVEY MARKER, I.D.O.T. STD 2135 (TO BE SET BY OTHERS)
- RIGHT OF WAY STAKING PROPOSED TO BE SET.

PROJECT GROUND COORDINATES FOR CENTERLINE POINTS

POINT NUMBER	STATION	OFFSET	NORTHING	EASTING
1205	STA.=10+00.00	0.00' RIGHT	1856431.1238	1125684.8133
1201	STA.=15+00.00	0.00' RIGHT	1856447.3913	1126184.5486
1202	STA.=23+43.14	0.00' RIGHT	1856474.8230	1127027.2422

PROJECT GROUND COORDINATES FOR ROW POINTS

POINT NUMBER	STATION	OFFSET	NORTHING	EASTING
1315	STA.=15+00.00	33.00' RIGHT	1856414.4088	1126185.6223
1316	STA.=15+00.00	65.00' RIGHT	1856382.4257	1126186.6634
1317	STA.=23+06.89	65.00' RIGHT	1856408.6780	1126993.1256

STATE OF ILLINOIS }
COUNTY OF COOK } SS

THIS IS TO CERTIFY THAT I, DAN C. PAARLBERG, AN ILLINOIS PROFESSIONAL LAND SURVEYOR, HAVE SURVEYED THE PLAT OF HIGHWAYS SHOWN HEREON IN SECTION 24, TOWNSHIP 38 NORTH, RANGE 12 EAST OF THE THIRD PRINCIPAL MERIDIAN, IN COOK COUNTY, ILLINOIS, THAT THE SURVEY IS TRUE AND COMPLETE AS SHOWN TO THE BEST OF MY KNOWLEDGE AND BELIEF, THAT THE PLAT CORRECTLY REPRESENTS SAID SURVEY, THAT ALL MONUMENTS FOUND AND ESTABLISHED ARE OF PERMANENT QUALITY AND OCCUPY THE POSITIONS SHOWN THEREON AND THAT THE MONUMENTS ARE SUFFICIENT TO ENABLE THE SURVEY TO BE RETRACED. MADE FOR THE DEPARTMENT OF TRANSPORTATION, STATE OF ILLINOIS.

DATED AT SOUTH HOLLAND, ILLINOIS THIS 14TH DAY OF APRIL, 2010 A.D.
ILLINOIS REGISTERED LAND SURVEYOR NO. 035-003243
EXPIRATION DATE: NOVEMBER 30, 2010

THIS PROFESSIONAL SERVICE CONFORMS TO THE CURRENT ILLINOIS MINIMUM STANDARDS FOR A BOUNDARY SURVEY.

Robinson ENGINEERING
17000 SOUTH PARK AVENUE
SOUTH HOLLAND, IL 60473
(708) 331-6700

INFORMATION ONLY

COORDINATE SYSTEM DEFINITION:
North American Datum Of 1983 adjustment of 2007 (N.A.D. '83 (2007)) Illinois State Plane Eastern Zone estimated GROUND coordinates based upon an average location for the length of the project having the following parameters:

WGS '84 North Latitude 41 degrees 46 minutes 8.73097 seconds
WGS '84 West Longitude 87 degrees 48 minutes 28.00543 seconds
WGS '84 Height 507.32313 feet
Orthometric Height 616.77 feet (estimated utilizing Geoid '03)

Utilization of these parameters should yield a ground scale factor of 1.0000257189

BEARING REFERENCE DEFINITION:
North American Datum Of 1983 adjustment of 2007 (N.A.D. '83 (2007)) Illinois State Plane Eastern Zone

DATE	BY	ROW PLAT	NOTEBOOK NO.

NOTE:
P.O.C. - POINT OF COMMENCEMENT
P.O.B. - POINT OF BEGINNING

PLAT OF HIGHWAYS
STATE OF ILLINOIS
DEPARTMENT OF TRANSPORTATION
F.A.U. 1537 (71ST AVENUE)
CONTRACT #63556
SECTION 06-00050-00-GS COOK COUNTY
PROJECT NO. JOB NO. R-90-009-10
SCALE: VARIES SHEET 58 OF 209
BUREAU OF LAND ACQUISITION
201 WEST CENTER COURT
SCHAUMBURG, ILLINOIS 60196