

ASC #1 NORTHING : 1637925.127 STA 1290+51.23 (IL-50)
 EASTING : 1117035.811 OFFSET 2.93' RT
 ELEVATION : 672.86

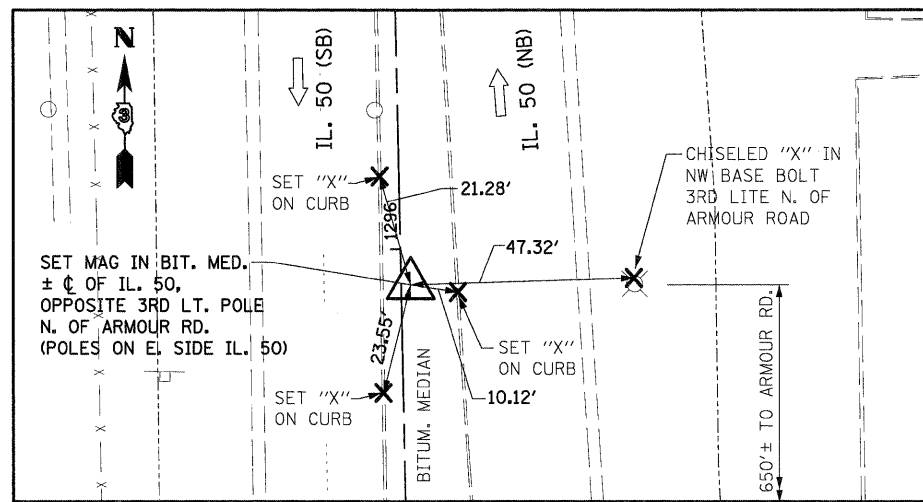

ASC #2 NORTHING : 1638466.254 STA 1295+92.48 (IL-50)
 EASTING : 1117024.25 OFFSET 2.04' RT
 ELEVATION : 677.03

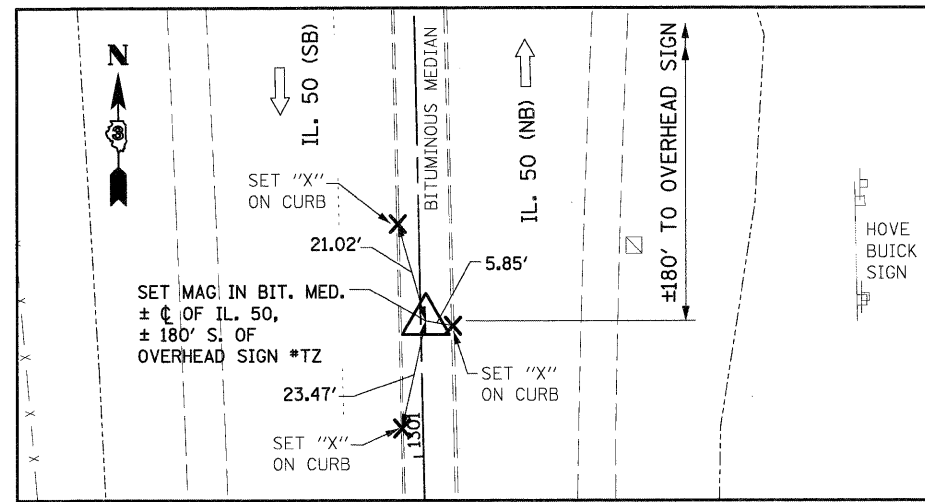

ASC #3 NORTHING : 1639002.505 STA 1301+28.85 (IL-50)
 EASTING : 1117012.712 OFFSET 1.08' RT
 ELEVATION : 680.98

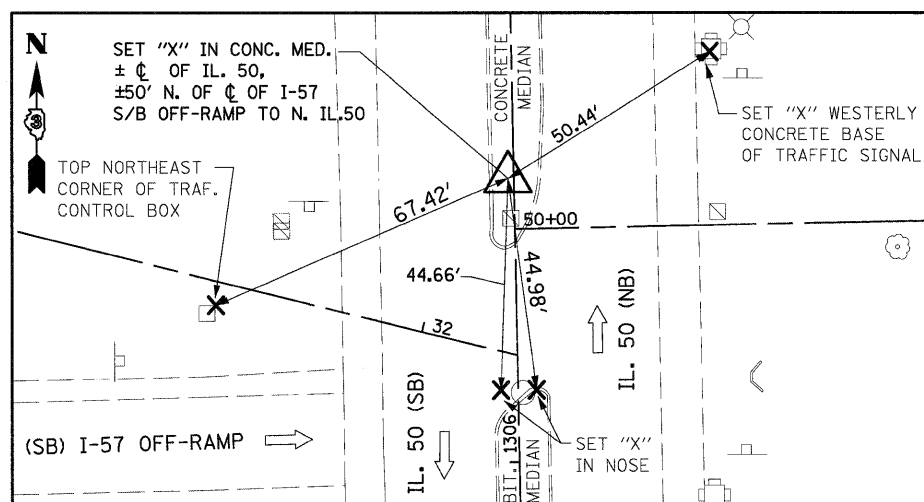

ASC #4 NORTHING : 1639533.354 STA 1306+59.85 (IL-50)
 EASTING : 1116999.941 OFFSET 1.22' LT
 ELEVATION : 685.24

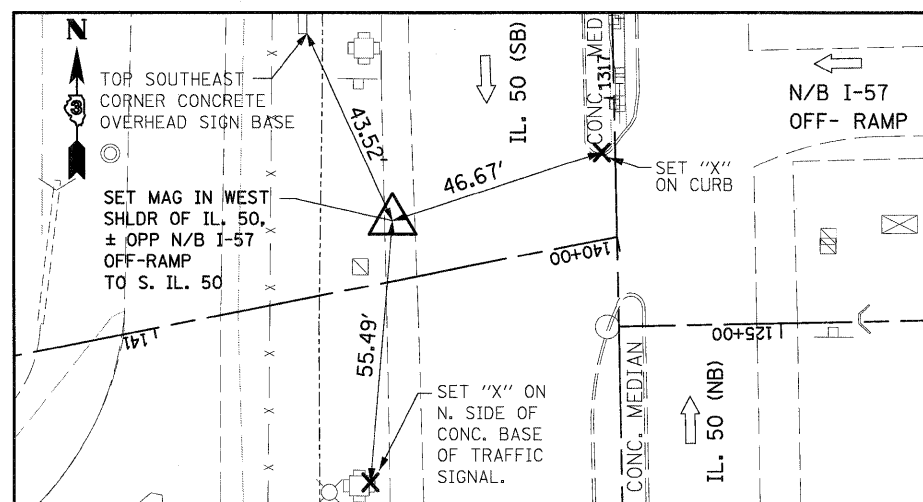

ASC #6 NORTHING : 1640547.269 STA 140+46.00 (RAMP "F")
 EASTING : 1116933.669 OFFSET 12.58' RT
 ELEVATION : 689.924

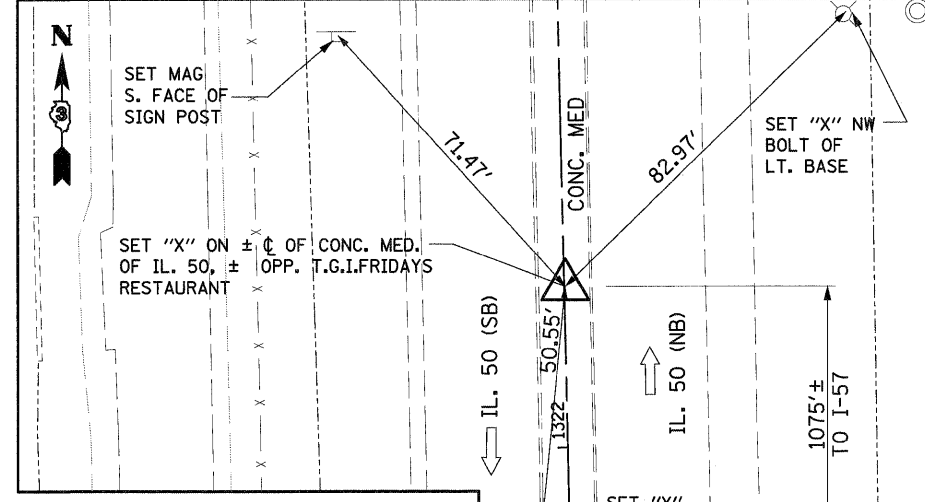

ASC #7 NORTHING : 1641107.346 STA 1322+34.14 (IL-50)
 EASTING : 1116969.324 OFFSET 0.22' RT
 ELEVATION : 689.82

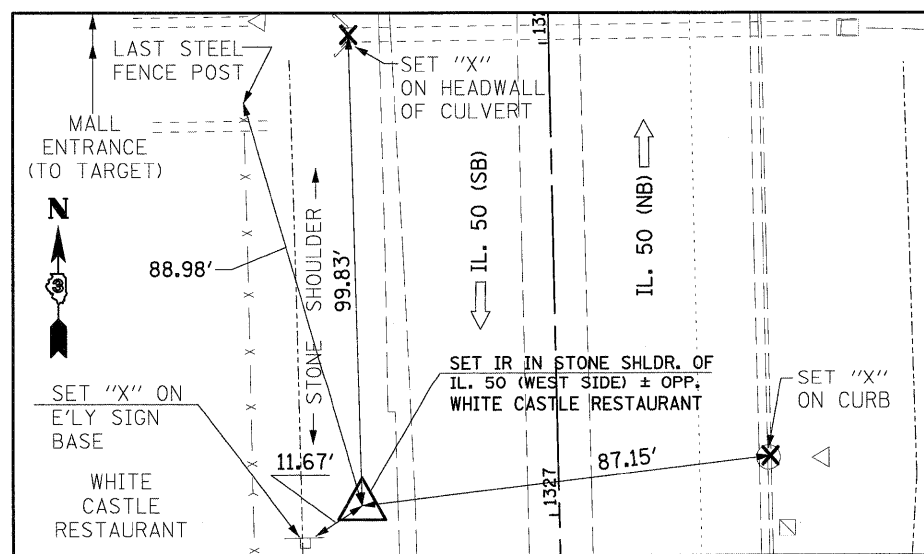

ASC #8 NORTHING : 1641575.065 STA 1327+02.88 (IL-50)
 EASTING : 1116917.196 OFFSET 41.77' LT
 ELEVATION : 687.45

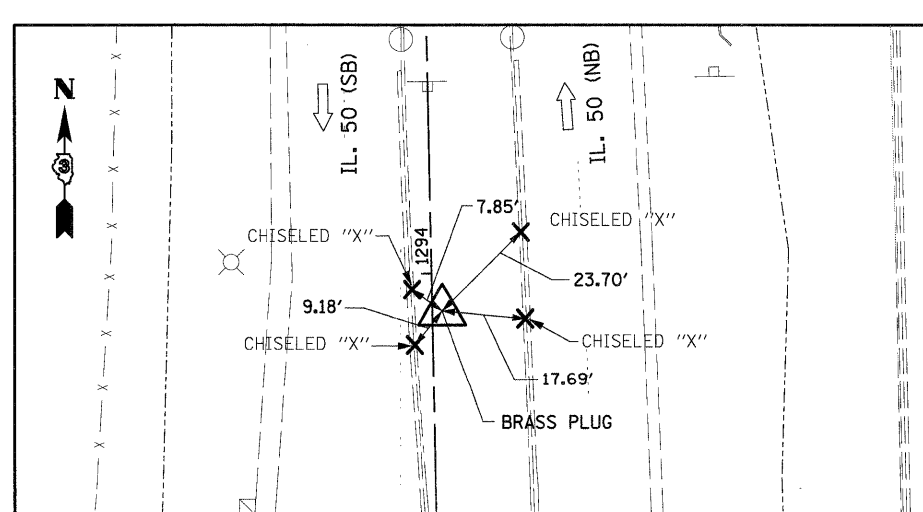

ASC #50 NORTHING : 1638265.759 STA 1293+91.94 (IL-50)
 EASTING : 1117028.274 OFFSET 2.11' RT
 ELEVATION : 675.41

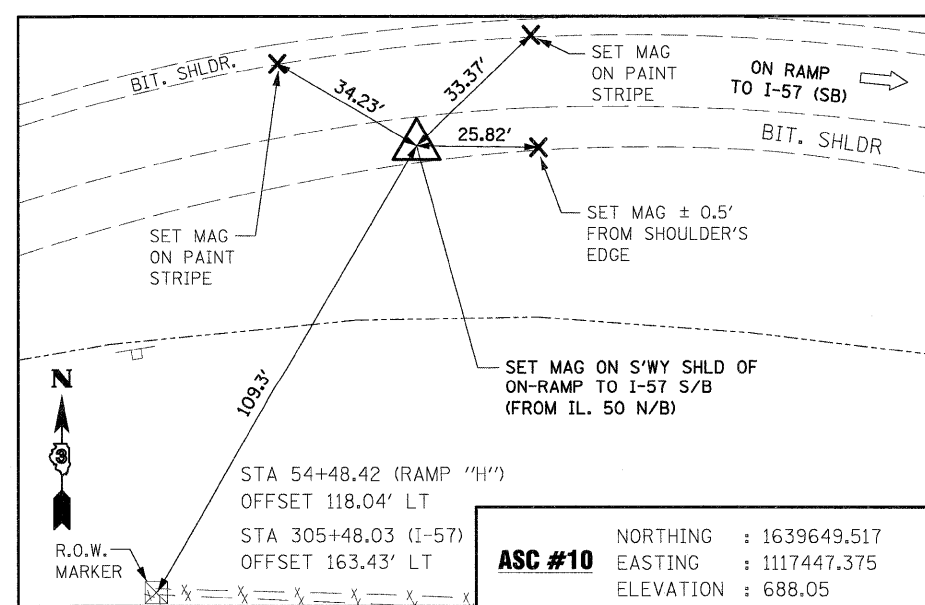

ASC #10 NORTHING : 1639649.517 STA 54+48.42 (RAMP "H")
 EASTING : 1117447.375 OFFSET 118.04' LT
 ELEVATION : 688.05

FILE NAME =
 I:\Dgn\sheets\12b03.dgn

USER NAME = Ercog
 PLOT SCALE = 1:200
 PLOT DATE = 12/22/2010

DESIGNED - JTF
 DRAWN - JTF
 CHECKED - EJJ
 DATE - 12/17/10

REVISED -
 REVISED -
 REVISED -
 REVISED -

**STATE OF ILLINOIS
 DEPARTMENT OF TRANSPORTATION**

ALIGNMENT, TIES AND BENCHMARKS

SCALE: SHEET NO. OF SHEETS STA. TO STA.

F.A.T. RTE.	SECTION	COUNTY	TOTAL SHEETS	SHEET NO.
57	(46-2) I, HBR, VBR	KANKAKEE	558	40
FED. ROAD DIST. NO. 3 ILLINOIS FED. AID PROJECT				CONTRACT NO. 66409