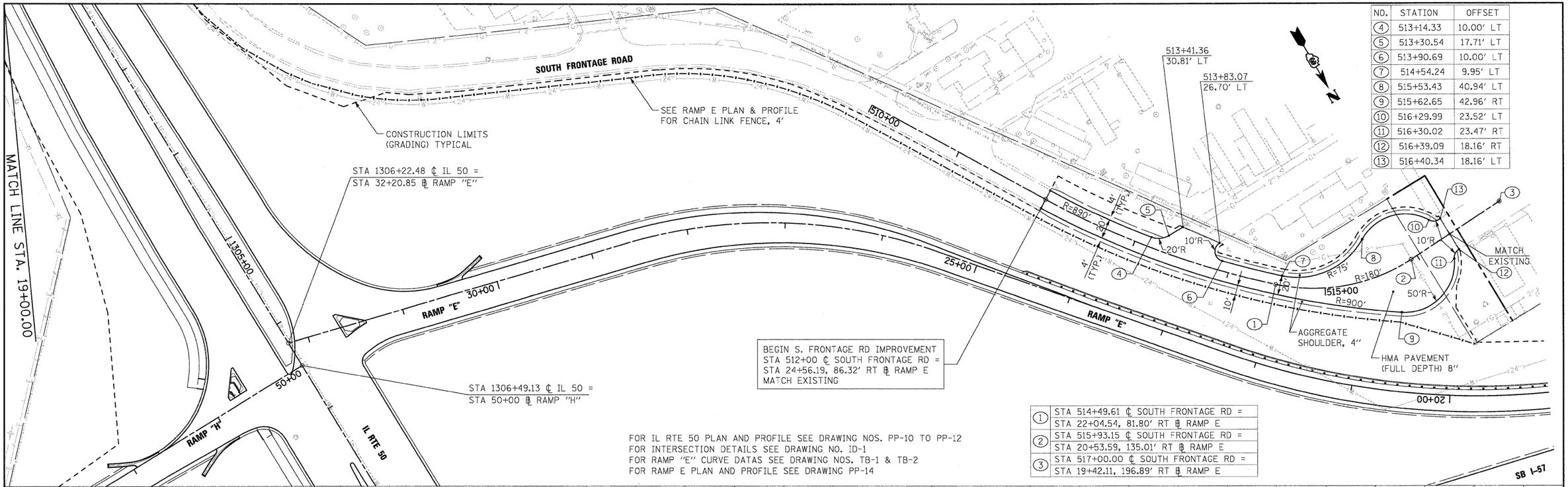

NO.	STATION	OFFSET
4	513+14.33	10.00' LT
5	513+30.54	17.71' LT
6	513+90.69	10.00' LT
7	514+54.24	9.95' LT
8	515+53.43	40.94' LT
9	515+62.65	42.96' RT
10	516+29.99	23.52' LT
11	516+30.02	23.47' RT
12	516+39.09	18.16' RT
13	516+40.34	18.16' LT

FOR IL RTE 50 PLAN AND PROFILE SEE DRAWING NOS. PP-10 TO PP-12
FOR INTERSECTION DETAILS SEE DRAWING NO. ID-1
FOR RAMP "E" CURVE DATAS SEE DRAWING NOS. TB-1 & TB-2
FOR RAMP E PLAN AND PROFILE SEE DRAWING PP-14

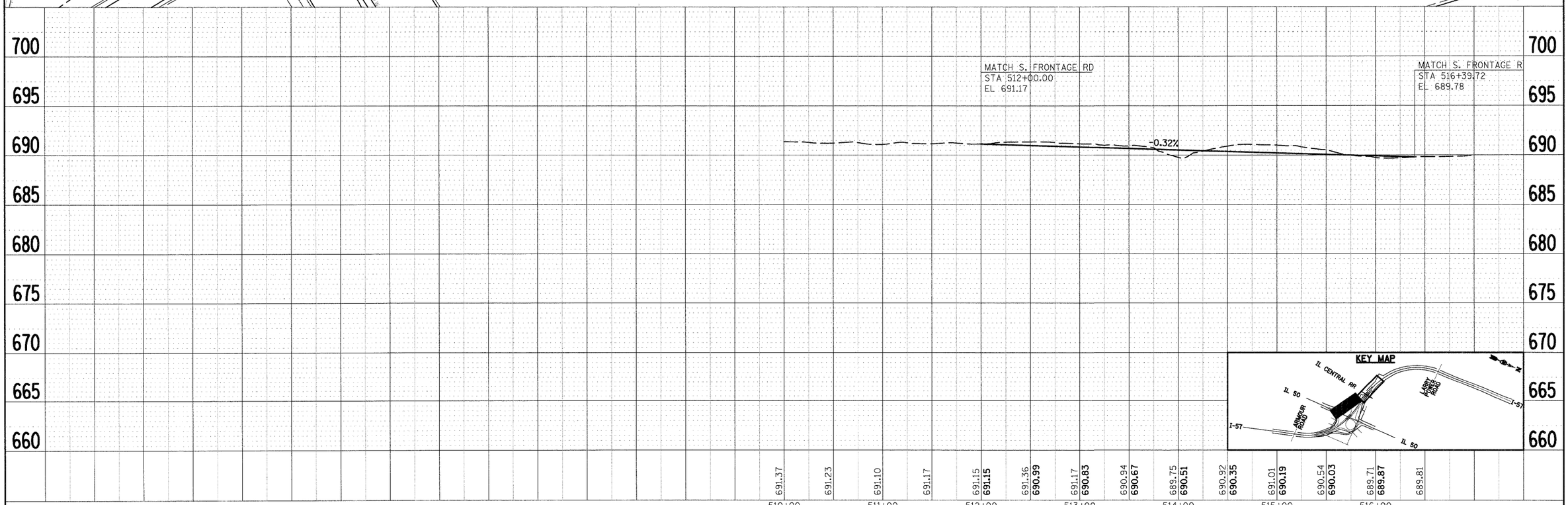

PLAN	BY	DATE
SURVEYED		
PLOTTED		
ROADWAY CHECKED		
R/W CHECKED		
CADD FILE NAME		
NOTE BOOK NO.		

PROFILE	BY	DATE
SURVEYED		
PLOTTED		
GRADES CHECKED		
STRUCTURE NOTATNS CHKD		
NOTE BOOK NO.		

FILE NAME = I:\Dgn\sheets\pp021.dgn

USER NAME = EricG	DESIGNED - JTF	REVISED -
	DRAWN - JTF	REVISED -
PLOT SCALE = 1:50	CHECKED - EJG	REVISED -
PLOT DATE = 12/22/2010	DATE - 12/17/10	REVISED -

STATE OF ILLINOIS
DEPARTMENT OF TRANSPORTATION

SOUTH FRONTAGE ROAD PROPOSED PLAN AND PROFILE

SCALE: | SHEET NO. OF SHEETS | STA. TO STA.

F.A.I RTE.	SECTION	COUNTY	TOTAL SHEETS	SHEET NO.
57	(46-2) I, HBR, VBR	KANKAKEE	558	71

CONTRACT NO. 66409

FED. ROAD DIST. NO. 3 | ILLINOIS | FED. AID PROJECT