

PART OF THE NORTHEAST QUARTER SECTION 17, T. 31N., R. 12E. OF THE 3RD P.M., IN KANKAKEE COUNTY, ILLINOIS

PART OF THE NORTHWEST QUARTER SECTION 16, T. 31N., R. 12E. OF THE 3RD P.M., IN KANKAKEE COUNTY, ILLINOIS

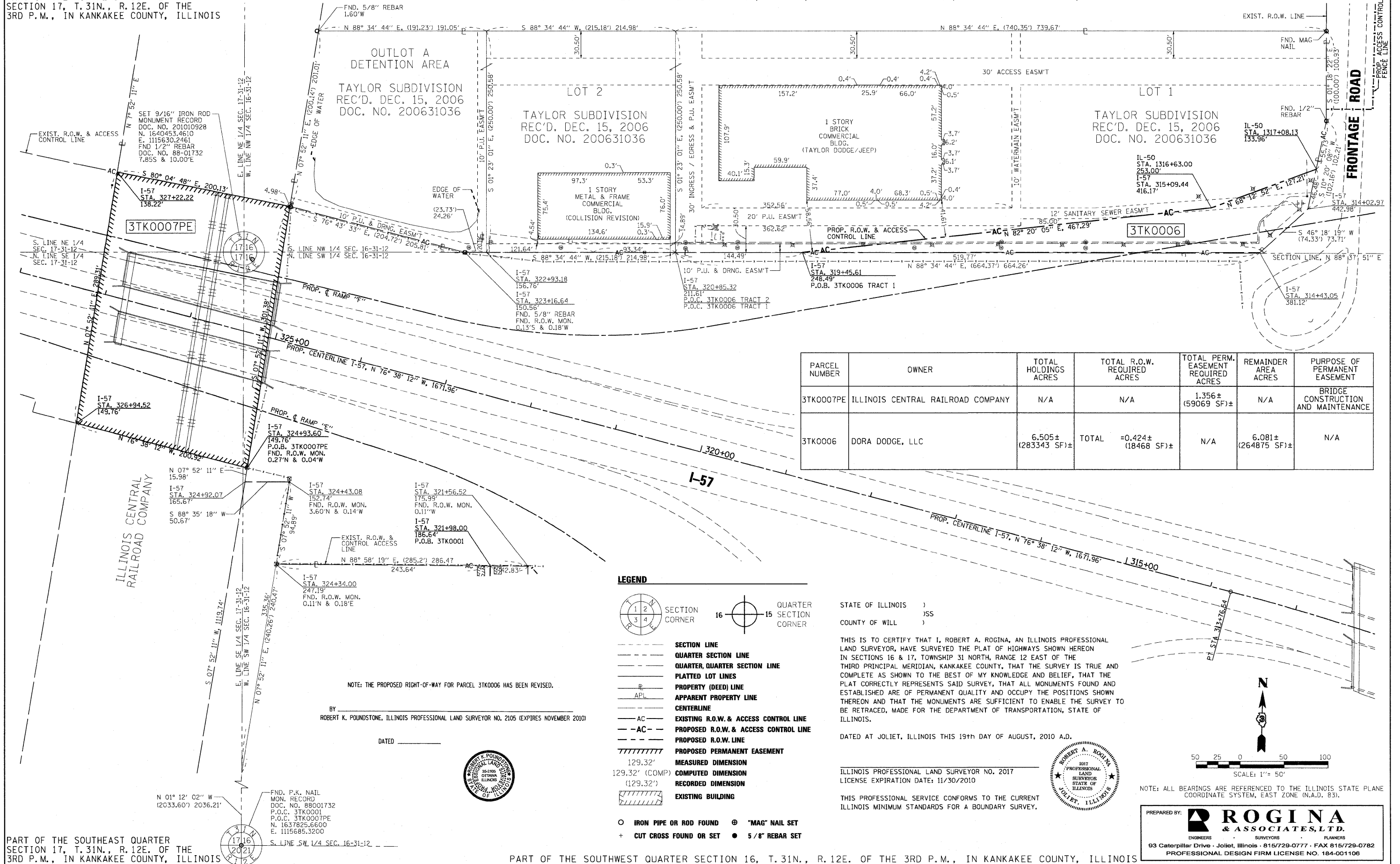

| PARCEL NUMBER | OWNER                             | TOTAL HOLDINGS ACRES | TOTAL R.O.W. REQUIRED ACRES | TOTAL PERM. EASEMENT REQUIRED ACRES | REMAINDER AREA ACRES | PURPOSE OF PERMANENT EASEMENT       |
|---------------|-----------------------------------|----------------------|-----------------------------|-------------------------------------|----------------------|-------------------------------------|
| 3TK0007PE     | ILLINOIS CENTRAL RAILROAD COMPANY | N/A                  | N/A                         | 1.356± (59069 SF)±                  | N/A                  | BRIDGE CONSTRUCTION AND MAINTENANCE |
| 3TK0006       | DORA DODGE, LLC                   | 6.505± (283343 SF)±  | TOTAL = 0.424± (18468 SF)±  | N/A                                 | 6.081± (264875 SF)±  | N/A                                 |

**LEGEND**

SECTION CORNER 16 QUARTER SECTION CORNER 15

SECTION LINE  
 QUARTER SECTION LINE  
 QUARTER, QUARTER SECTION LINE  
 PLATTED LOT LINES  
 PROPERTY (DEED) LINE  
 APPARENT PROPERTY LINE  
 CENTERLINE  
 EXISTING R.O.W. & ACCESS CONTROL LINE  
 PROPOSED R.O.W. & ACCESS CONTROL LINE  
 PROPOSED R.O.W. LINE  
 PROPOSED PERMANENT EASEMENT  
 MEASURED DIMENSION  
 COMPUTED DIMENSION  
 RECORDED DIMENSION  
 EXISTING BUILDING

○ IRON PIPE OR ROD FOUND ⊕ "MAG" NAIL SET  
 + CUT CROSS FOUND OR SET ● 5/8" REBAR SET

STATE OF ILLINOIS )  
 COUNTY OF WILL )

THIS IS TO CERTIFY THAT I, ROBERT A. ROGINA, AN ILLINOIS PROFESSIONAL LAND SURVEYOR, HAVE SURVEYED THE PLAT OF HIGHWAYS SHOWN HEREON IN SECTIONS 16 & 17, TOWNSHIP 31 NORTH, RANGE 12 EAST OF THE THIRD PRINCIPAL MERIDIAN, KANKAKEE COUNTY, THAT THE SURVEY IS TRUE AND COMPLETE AS SHOWN TO THE BEST OF MY KNOWLEDGE AND BELIEF, THAT THE PLAT CORRECTLY REPRESENTS SAID SURVEY, THAT ALL MONUMENTS FOUND AND ESTABLISHED ARE OF PERMANENT QUALITY AND OCCUPY THE POSITIONS SHOWN THEREON AND THAT THE MONUMENTS ARE SUFFICIENT TO ENABLE THE SURVEY TO BE RETRACED, MADE FOR THE DEPARTMENT OF TRANSPORTATION, STATE OF ILLINOIS.

DATED AT JOLIET, ILLINOIS THIS 19th DAY OF AUGUST, 2010 A.D.

ILLINOIS PROFESSIONAL LAND SURVEYOR NO. 2017  
 LICENSE EXPIRATION DATE: 11/30/2010

THIS PROFESSIONAL SERVICE CONFORMS TO THE CURRENT ILLINOIS MINIMUM STANDARDS FOR A BOUNDARY SURVEY.

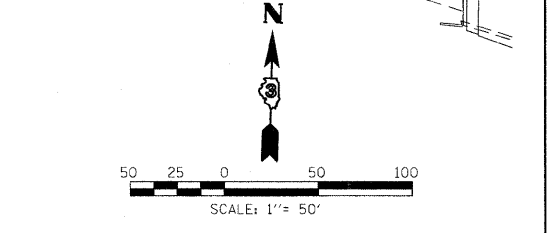

NOTE: THE PROPOSED RIGHT-OF-WAY FOR PARCEL 3TK0006 HAS BEEN REVISED.

BY ROBERT K. POUNDSTONE, ILLINOIS PROFESSIONAL LAND SURVEYOR NO. 2105 (EXPIRES NOVEMBER 2010)



PART OF THE SOUTHEAST QUARTER SECTION 17, T. 31N., R. 12E. OF THE 3RD P.M., IN KANKAKEE COUNTY, ILLINOIS

PART OF THE SOUTHWEST QUARTER SECTION 16, T. 31N., R. 12E. OF THE 3RD P.M., IN KANKAKEE COUNTY, ILLINOIS

|            |                     |               |                    |   |                           |                         |                            |          |                  |                    |           |
|------------|---------------------|---------------|--------------------|---|---------------------------|-------------------------|----------------------------|----------|------------------|--------------------|-----------|
| FILE NAME: | USER NAME = csmeljj | DESIGNED -    | REVISED - 04/01/10 | <b>STATE OF ILLINOIS<br/>DEPARTMENT OF TRANSPORTATION</b> | <b>RIGHT OF WAY PLANS</b> |                         | F.A. RTE.                  | SECTION  | COUNTY           | TOTAL SHEETS       | SHEET NO. |
| #FILES     |                     | DRAWN - BRL   | REVISED - 05/26/10 |   | PROJECT                   | JOB NO. R-93-002-05     | (46-2)HBR, VBR             | KANKAKEE | 558              | 109                |           |
|            |                     | CHECKED - JAK | REVISED - 07/19/10 |   | SCALE: 1" = 50'           | SHEET NO. 2 OF 7 SHEETS | STA. 313+00 TO STA. 328+00 | ILLINOIS | FED. AID PROJECT | CONTRACT NO. 66409 |           |
|            |                     | DATE -        | REVISED - 08/04/10 |   |                           |                         |                            |          |                  |                    |           |