

PART OF THE NORTHWEST QUARTER SECTION 16, T.31N., R.12E. OF THE 3RD P.M., IN KANKAKEE COUNTY, ILLINOIS

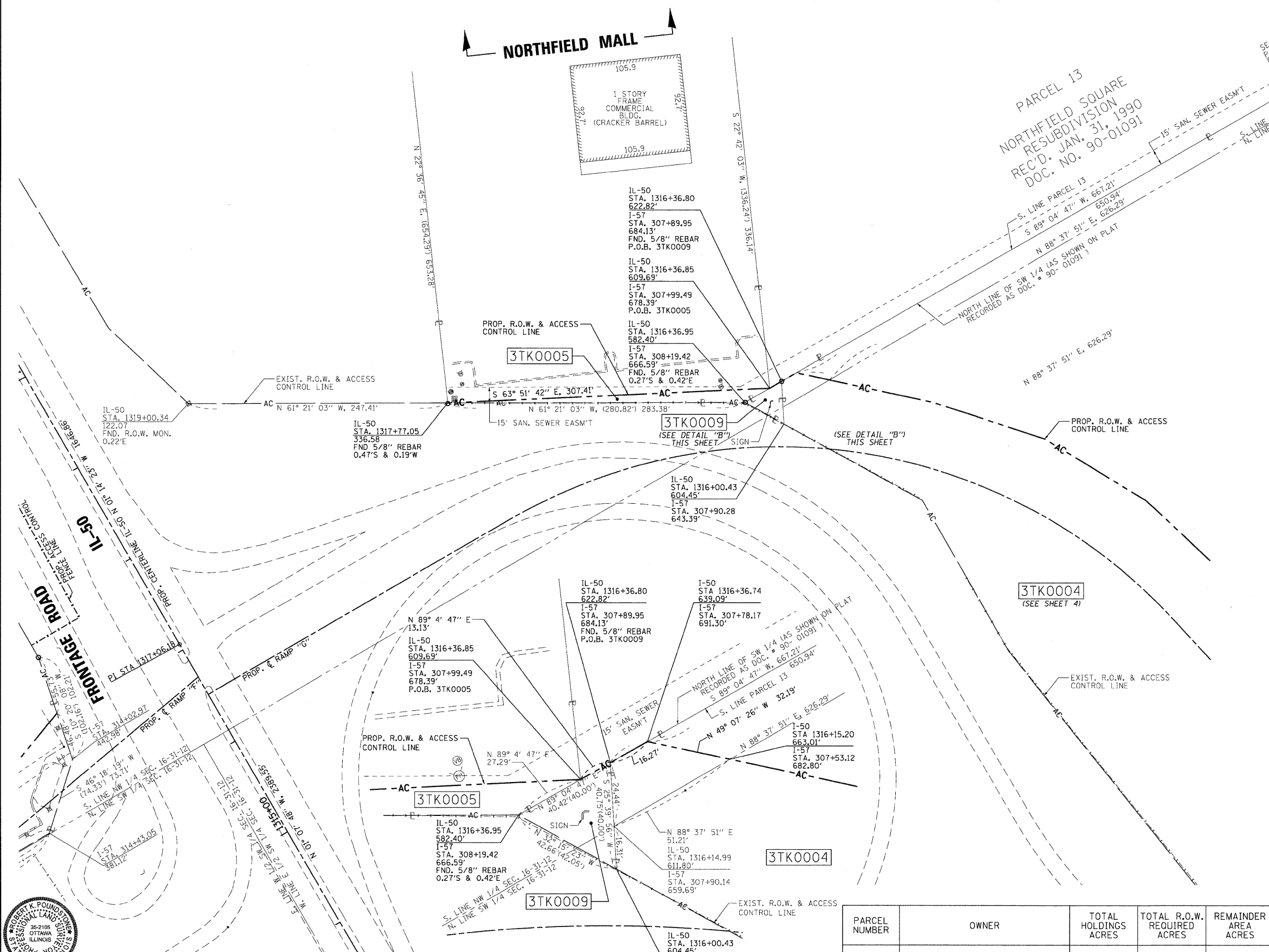

**LEGEND**

SECTION CORNER 16 SECTION CORNER 15

SECTION LINE  
 QUARTER SECTION LINE  
 QUARTER, QUARTER SECTION LINE  
 PLATTED LOT LINES  
 PROPERTY (DEED) LINE  
 APPARENT PROPERTY LINE  
 CENTERLINE  
 AC EXISTING R.O.W. & ACCESS CONTROL LINE  
 -AC- PROPOSED R.O.W. & ACCESS CONTROL LINE  
 PROPOSED R.O.W. LINE  
 PROPOSED PERMANENT EASEMENT  
 129.32' MEASURED DIMENSION  
 129.32' (COMP) COMPUTED DIMENSION  
 (129.32') RECORDED DIMENSION  
 EXISTING BUILDING

○ IRON PIPE OR ROD FOUND ⊕ "MAG" NAIL SET  
 + CUT CROSS FOUND OR SET ● 5/8" REBAR SET

STATE OF ILLINOIS )  
 ) JSS  
 COUNTY OF WILL )

THIS IS TO CERTIFY THAT I, ROBERT A. ROGINA, AN ILLINOIS PROFESSIONAL LAND SURVEYOR, HAVE SURVEYED THE PLAT OF HIGHWAYS SHOWN HEREON IN SECTIONS 16 & 17, TOWNSHIP 31 NORTH, RANGE 12 EAST OF THE THIRD PRINCIPAL MERIDIAN, KANKAKEE COUNTY, THAT THE SURVEY IS TRUE AND COMPLETE AS SHOWN TO THE BEST OF MY KNOWLEDGE AND BELIEF, THAT THE PLAT CORRECTLY REPRESENTS SAID SURVEY, THAT ALL MONUMENTS FOUND AND ESTABLISHED ARE OF PERMANENT QUALITY AND OCCUPY THE POSITIONS SHOWN THEREON AND THAT THE MONUMENTS ARE SUFFICIENT TO ENABLE THE SURVEY TO BE RETRACED, MADE FOR THE DEPARTMENT OF TRANSPORTATION, STATE OF ILLINOIS.

DATED AT JOLIET, ILLINOIS THIS 19th DAY OF AUGUST, 2010 A.D.

ILLINOIS PROFESSIONAL LAND SURVEYOR NO. 2017  
 LICENSE EXPIRATION DATE: 11/30/2010

THIS PROFESSIONAL SERVICE CONFORMS TO THE CURRENT ILLINOIS MINIMUM STANDARDS FOR A BOUNDARY SURVEY.

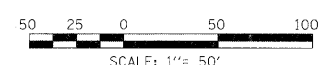

NOTE: ALL BEARINGS ARE REFERENCED TO THE ILLINOIS STATE PLANE COORDINATE SYSTEM, EAST ZONE (N.A.D. 83).

PARCEL NUMBER	OWNER	TOTAL HOLDINGS ACRES	TOTAL R.O.W. REQUIRED ACRES	REMAINDER AREA ACRES
3TK0005	CBOCS WEST, INC.	3.735± (162687 SF)±	0.044± (1908 SF)±	3.691± (160779 SF)±
3TK0009	CRACKER BARREL OLD COUNTRY STORE, INC.	0.017± (736 SF)±	0.017± (736 SF)±	0.00± (0.00 SF)±

**DETAIL "B"**  
 SCALE: 1" = 20'



REVISED: PARCEL 3TK0004 QUIT CLAIM AREA - DELETED

ROBERT K. POUNDSTONE  
 ILLINOIS PROFESSIONAL LAND SURVEYOR #035-2105 EXPIRES 11-30-2010

PART OF THE SOUTHWEST QUARTER SECTION 16, T.31N., R.12E. OF THE 3RD P.M., IN KANKAKEE COUNTY, ILLINOIS

STATE OF ILLINOIS  
 DEPARTMENT OF TRANSPORTATION

RIGHT OF WAY PLANS

FILE NAME:	USER NAME = c1mef1j	DESIGNED -	REVISED - 07/29/10	PROJECT: STA. 1315+00 TO STA. 1319+00 JOB NO. R-93-002-05 SCALE: 1" = 50' SHEET NO. 3 OF 7 SHEETS	F.A. RTE.	SECTION	COUNTY	TOTAL SHEETS	SHEET NO.
\$FILE\$		DRAWN - BRL	REVISED - 08/04/10		(46-2)HBR, VBR	KANKAKEE	558	170	
		CHECKED - JAK	REVISED - 08/12/10		CONTRACT NO. 66409				
		DATE -	REVISED - 08/16/10		FED. ROAD DIST. NO.	ILLINOIS FED. AID PROJECT			