

WINANS AVENUE

NORTHFIELD MEADOWS SUBDIVISION
FOURTH ADDITION
REC'D. MAY 20, 2003
DOC. NO. 200313139

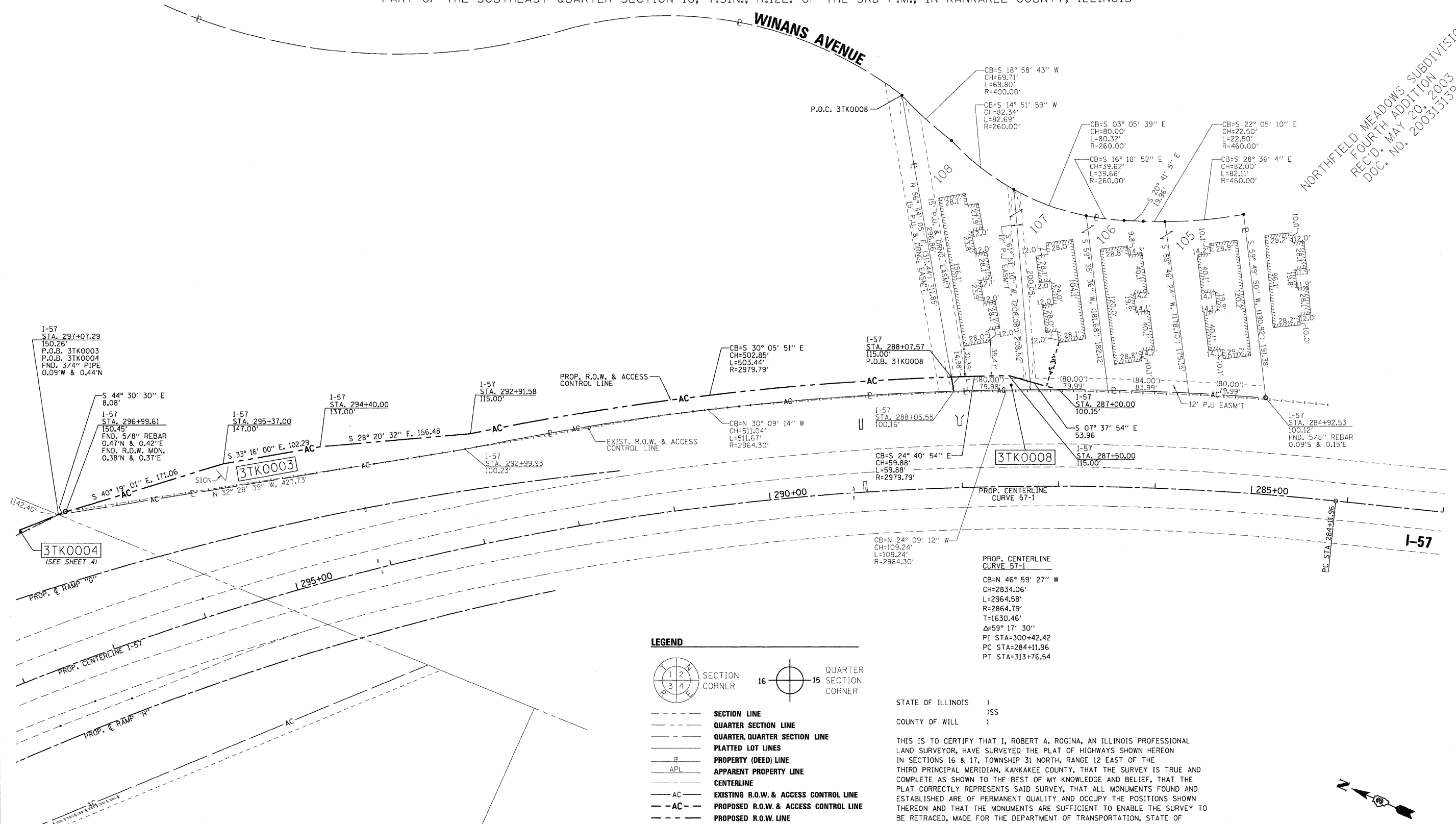

LEGEND

- SECTION CORNER
- QUARTER SECTION CORNER
- SECTION LINE
- QUARTER SECTION LINE
- PLATTED LOT LINES
- PROPERTY (DEED) LINE
- APPARENT PROPERTY LINE
- CENTERLINE
- EXISTING R.O.W. & ACCESS CONTROL LINE
- PROPOSED R.O.W. & ACCESS CONTROL LINE
- PROPOSED R.O.W. LINE
- PROPOSED PERMANENT EASEMENT
- MEASURED DIMENSION
- COMPUTED DIMENSION
- RECORDED DIMENSION
- EXISTING BUILDING
- IRON PIPE OR ROD FOUND
- "MAG" NAIL SET
- CUT CROSS FOUND OR SET
- 5/8" REBAR SET

PARCEL NUMBER	OWNER	TOTAL HOLDINGS ACRES	TOTAL R.O.W. REQUIRED ACRES	REMAINDER AREA ACRES
3TK0003	MUNICIPAL TRUST & SAVINGS BANK, TRUST NO. 0952	21.178± (922522 SF)±	0.358± (15597 SF)±	20.820± (906925 SF)±
3TK0008	MUNICIPAL TRUST & SAVINGS BANK, TRUST NO. 1650	1.542± (67174 SF)±	0.029± (1251 SF)±	1.513± (65923 SF)±

STATE OF ILLINOIS)
)SS
COUNTY OF WILL)

THIS IS TO CERTIFY THAT I, ROBERT A. ROGINA, AN ILLINOIS PROFESSIONAL LAND SURVEYOR, HAVE SURVEYED THE PLAT OF HIGHWAYS SHOWN HEREON IN SECTIONS 16 & 17, TOWNSHIP 31 NORTH, RANGE 12 EAST OF THE THIRD PRINCIPAL MERIDIAN, KANKAKEE COUNTY, THAT THE SURVEY IS TRUE AND COMPLETE AS SHOWN TO THE BEST OF MY KNOWLEDGE AND BELIEF, THAT THE PLAT CORRECTLY REPRESENTS SAID SURVEY, THAT ALL MONUMENTS FOUND AND ESTABLISHED ARE OF PERMANENT QUALITY AND OCCUPY THE POSITIONS SHOWN THEREON AND THAT THE MONUMENTS ARE SUFFICIENT TO ENABLE THE SURVEY TO BE RETRACED, MADE FOR THE DEPARTMENT OF TRANSPORTATION, STATE OF ILLINOIS.

DATED AT JOLIET, ILLINOIS THIS 19th DAY OF AUGUST, 2010 A.D.

ILLINOIS PROFESSIONAL LAND SURVEYOR NO. 2017
LICENSE EXPIRATION DATE: 11/30/2010

THIS PROFESSIONAL SERVICE CONFORMS TO THE CURRENT ILLINOIS MINIMUM STANDARDS FOR A BOUNDARY SURVEY.

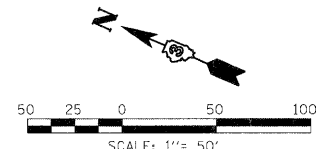

NOTE: ALL BEARINGS ARE REFERENCED TO THE ILLINOIS STATE PLANE COORDINATE SYSTEM, EAST ZONE (N.A.D. 83).

PREPARED BY: **ROGINA & ASSOCIATES, LTD.**
ENGINEERS SURVEYORS PLANNERS
93 Caterpillar Drive • Joliet, Illinois • 815/729-0777 • FAX 815/729-0782
PROFESSIONAL DESIGN FIRM LICENSE NO. 184-001108

FILE NAME:	USER NAME = c1ma1JJ	DESIGNED -	REVISED - 04/01/10
#FILES:		DRAWN - BRL	REVISED - 05/26/10
		CHECKED - JAK	REVISED - 07/19/10
		DATE -	REVISED - 07/29/10

STATE OF ILLINOIS
DEPARTMENT OF TRANSPORTATION

RIGHT OF WAY PLANS

PROJECT	JOB NO. R-93-002-05
SCALE: 1" = 50'	SHEET NO. 5 OF 7 SHEETS
STA. 298+00	TO STA. 284+00

F.A. RTE.	SECTION	COUNTY	TOTAL SHEETS	SHEET NO.
	(46-2)HBR, VBR	KANKAKEE	558	172
FED. ROAD DIST. NO.			ILLINOIS FED. AID PROJECT	
			CONTRACT NO. 66409	