

FINAL	DATE
SURVEY	BY
NOTE BOOK	
NO.	

ORIGINAL	DATE
SURVEY	BY
NOTE BOOK	
NO.	

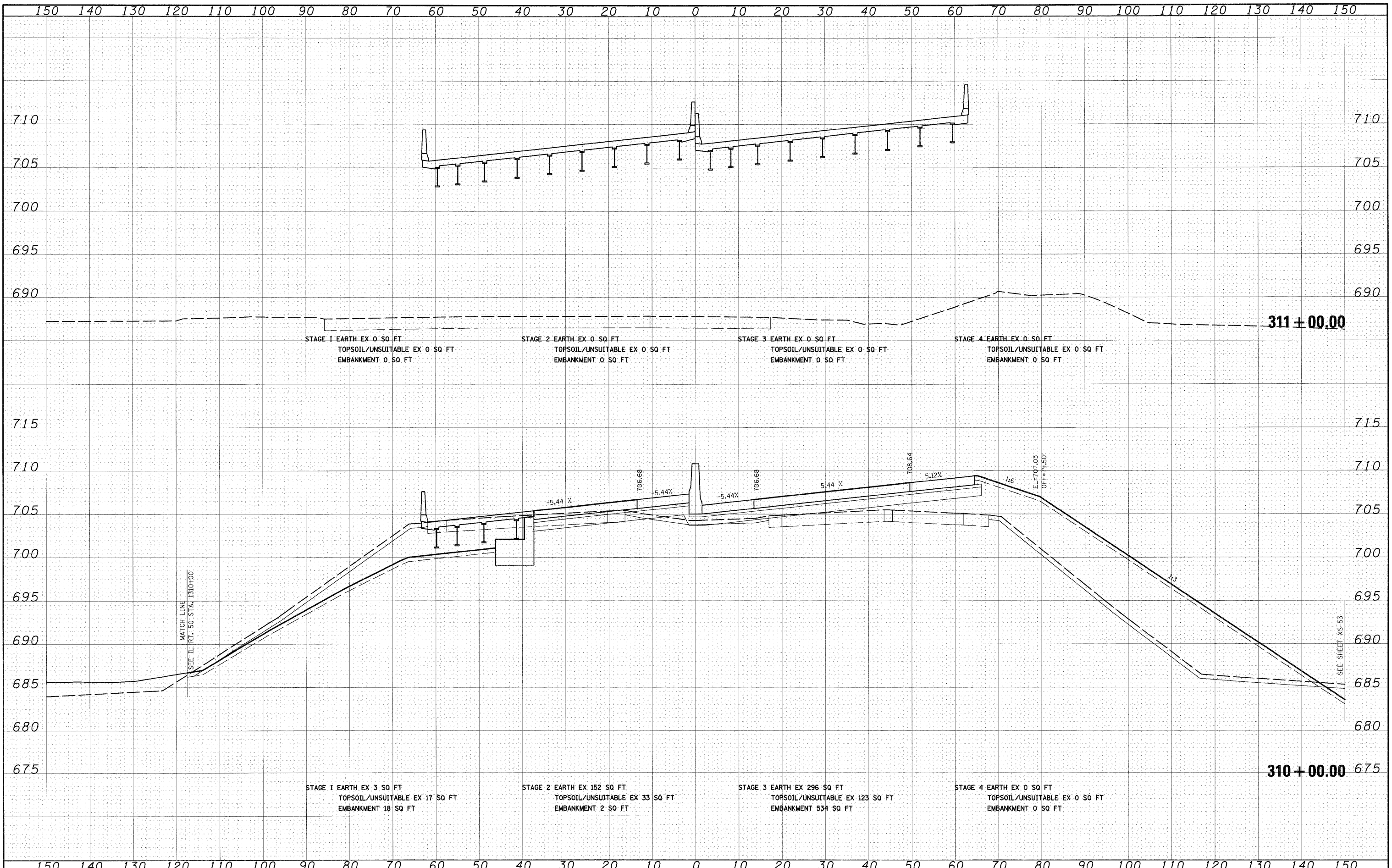

FILE NAME =
 I:\Dgn\sheeta\ks021.dgn

USER NAME = EricG
 PLDT SCALE = 1:10
 PLDT DATE = 12/21/2010

DESIGNED - JCL
 DRAWN - JCL
 CHECKED - E.JG
 DATE - 12/17/10

REVISED -
 REVISED -
 REVISED -
 REVISED -

**STATE OF ILLINOIS
 DEPARTMENT OF TRANSPORTATION**

I-57 CROSS SECTIONS
 SCALE: 1"=10'H; 1"=5'V SHEET NO. 21 OF 53 SHEETS | STA. 310+00.00 TO STA. 311+00.00

F.A.I. RTE.	SECTION	COUNTY	TOTAL SHEETS	SHEET NO.
57	(46-2) I, HBR, VBR	KANKAKEE	558	472
XS-157-21		CONTRACT NO. 66409		
FED. ROAD DIST. NO. 3 ILLINOIS FED. AID PROJECT				