

ROADWAY SECTION

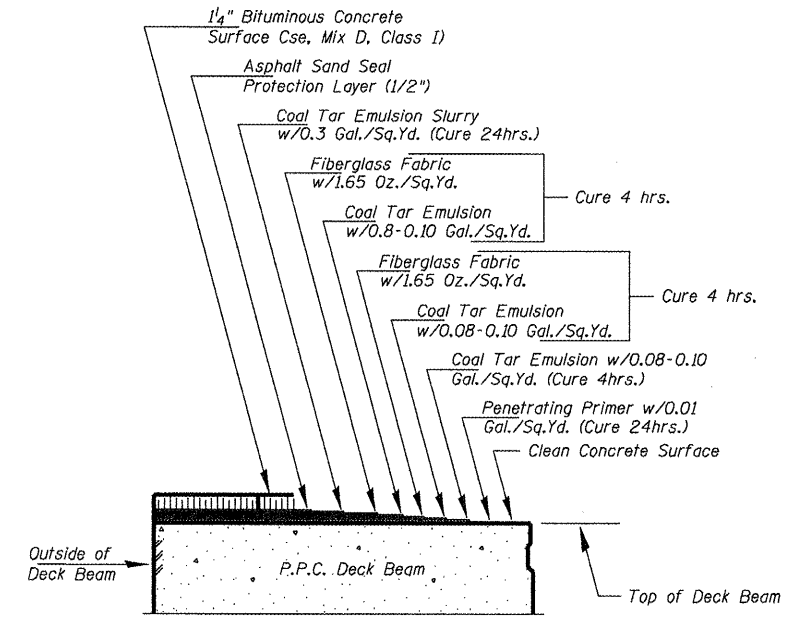

EXISTING DECK SURFACING DETAIL

***NOTE**
Plan dimensions and details relative to the existing structure have been taken from existing plans and are subject to nominal variations. Field inspections have revealed an existing overlay/shoulder thickness of up to 6" on top of the PPC deck beams.

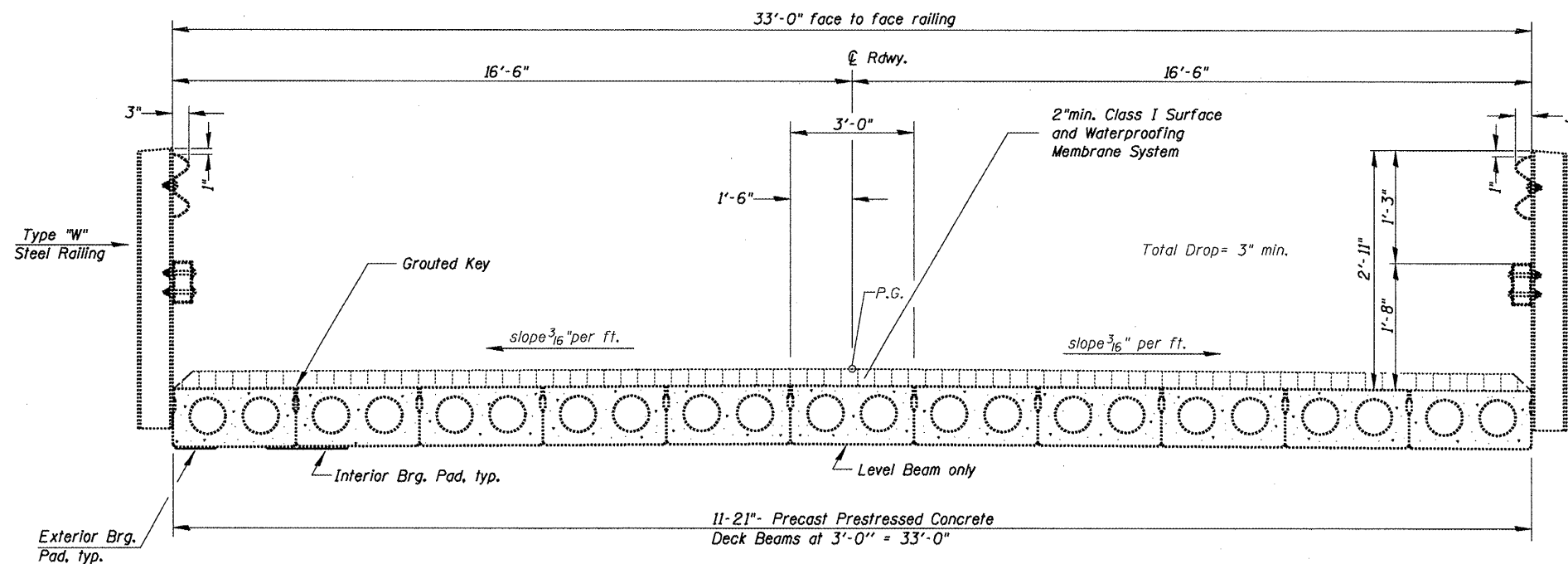

BRIDGE CROSS SECTION

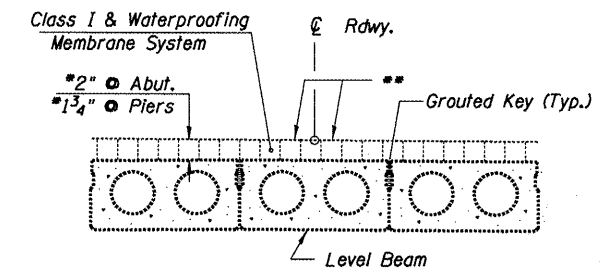

CLASS I DETAIL & WATERPROOFING TREATMENT
(@ Center Beam)

** Vary slopes over level beam as required to obtain equal thickness at adjacent beams.

SN.036-0003 US.34
over Old Tom Crk.

FILE NAME = SN 036-0003 US34overOldTomCrk.dgn	USER NAME = corpdm	DESIGNED - D CORP	REVISED -	STATE OF ILLINOIS DEPARTMENT OF TRANSPORTATION	TYPICAL SECTIONS		F.A.P. RTE. 313	SECTION (6BR)	COUNTY HENDERSON	TOTAL SHEETS 5	SHEET NO. 9	
PLOT SCALE = 1/8" = 1'-0"	CHECKED - C JONES	DATE - 2/03/2011	REVISED -		SCALE: _____	SHEET NO. 5 OF 9 SHEETS	STA. 625+30.00 TO STA. 625+73.00	PPC BEAM REPL.	CONTRACT NO. 68A17			
PLOT DATE = 2/4/2011	DATE - 2/03/2011	REVISED -	REVISED -		[ILLINOIS] FED. AID PROJECT							