

NOTES

1. DETOUR SIGNS REQUIRED WILL BE SUPPLIED TO THE CONTRACTOR BY I.D.O.T.
2. THE CONTRACTOR SHALL FURNISH THE POSTS AND ERECT THE SIGNS AT THE LOCATIONS SHOWN ON THIS SHEET, AS DIRECTED BY THE R.E./R.T. THE POSTS SHALL REMAIN THE PROPERTY OF THE CONTRACTOR.
3. THE CONTRACTOR SHALL GIVE ILLINOIS DEPARTMENT OF TRANSPORTATION, BUREAU OF OPERATIONS TWO WEEKS NOTICE FOR SIGNS. THE CONTRACTOR SHALL PICK UP THE SIGNS AT THE T.M. BUILDING IN FAIRVIEW HGTS., AND RETURN THEM UPON COMPLETION OF THE CONTRACT. CONTACT JEAN SLAPE (618) 346-3289.
4. THE ABOVE NOTED WORK SHALL BE PAID FOR AT THE CONTRACT UNIT PRICE, LUMP SUM, FOR "DETOUR SIGNING" AND NO OTHER COMPENSATION WILL BE ALLOWED.
5. SIGN SPACING WILL BE 400' OR TO FIT FIELD CONDITIONS.
6. THE HEIGHT TO THE BOTTOM OF THE LOWEST SIGN SHALL NOT BE LESS THAN 6'.
7. CONTRACTOR SHALL FURNISH ADVANCE WARNING SIGNS, ROAD CLOSURE SIGNS, MESSAGE BOARD AND TYPE III BARRICADES.
8. ALL ADVANCE WARNING SIGNS SHALL BE 48" FLUORESCENT ORANGE WITH FLASHING LIGHTS.

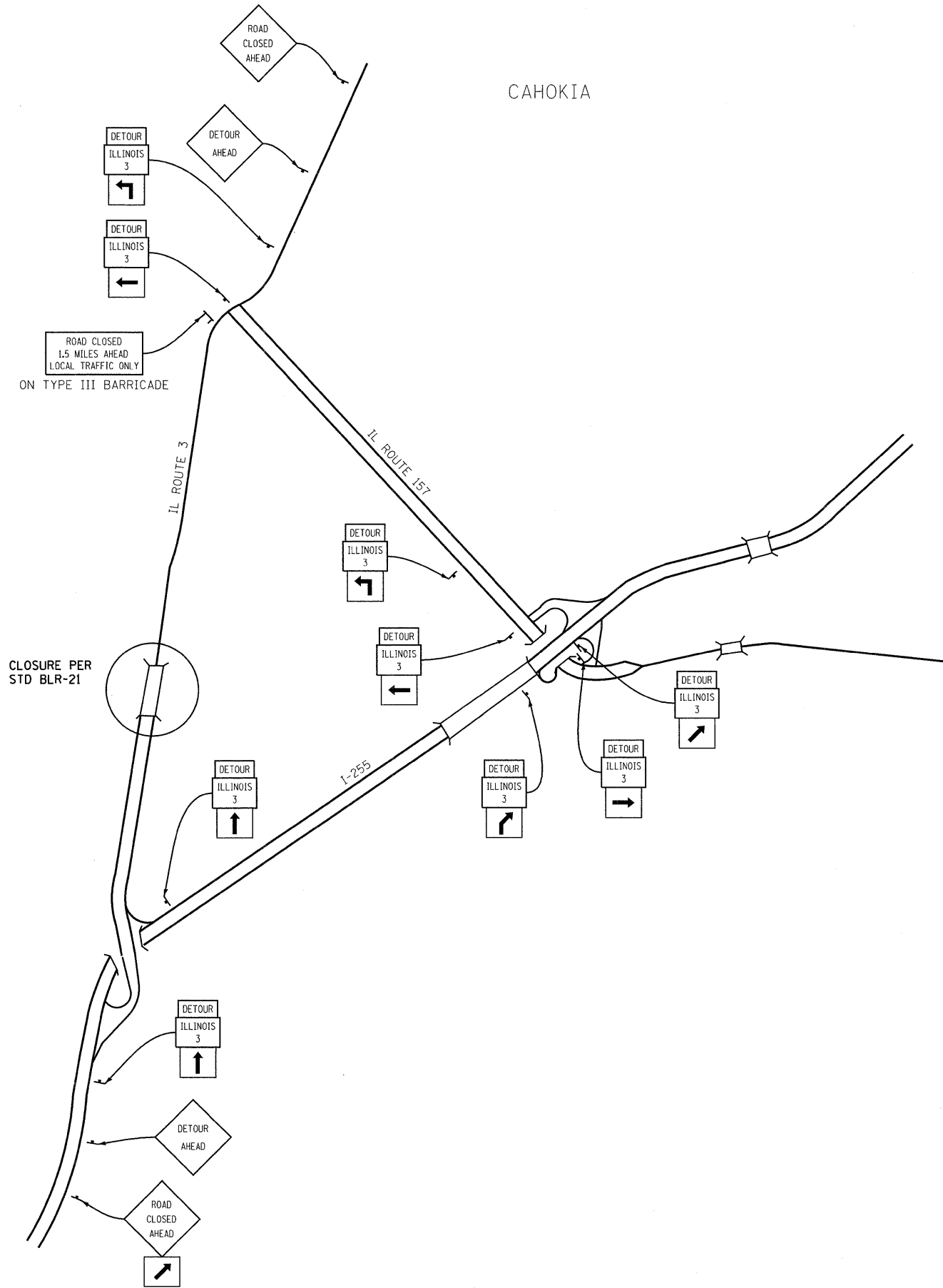

SIGNS REQUIRED		
TO BE PROVIDED BY IDOT		
DETOUR (9)	[Left Turn Arrow] (2)	[Right Turn Arrow] (1)
ILLINOIS 3 (9)	[Up Arrow] (2)	ROAD CLOSED 1.5 MILES AHEAD LOCAL TRAFFIC ONLY (1)
[Right Arrow] (3)	[Up and Right Arrow] (1)	
TO BE PROVIDED BY CONTRACTOR		
ROAD CLOSED AHEAD (2)	DETOUR AHEAD (2)	[Up and Right Arrow] (1)



FILE NAME = ...\\023-0876882-Sht-detour-plan-IL3.dgn	USER NAME = CFC...	DESIGNED -	REVISED -
		DRAWN -	REVISED -
	PLOT SCALE = 10,0000' / IN.	CHECKED -	REVISED -
	PLOT DATE = 8/5/2010	DATE -	REVISED -

**STATE OF ILLINOIS
DEPARTMENT OF TRANSPORTATION**

IL 3 DETOUR PLAN

SCALE: SHEET NO. OF SHEETS STA. TO STA.

CB Coombe-Bloxdorf P.C.				
- CIVIL ENGINEERS -				
- STRUCTURAL ENGINEERS -				
- LAND SURVEYORS -				
Design Firm License No. 184-002703				
F.A.P. RTE. 312	SECTION 64-1VBR	COUNTY ST. CLAIR	TOTAL SHEETS 259	SHEET NO. 23
FED. ROAD DIST. NO.			ILLINOIS FED. AID PROJECT	
CONTRACT NO. 76882				