

PART OF THE PRAIRIE DU PONT COMMONFIELDS AND PART OF THE W 12 OF SECTION 10, T1N, R10W, OF THE 3RD PM, ST. CLAIR COUNTY, ILLINOIS

SEE BASIS OF COORDINATES AND BEARINGS STATEMENT ON SHEET 2
SEE COORDINATE TABLES ON SHEET 5

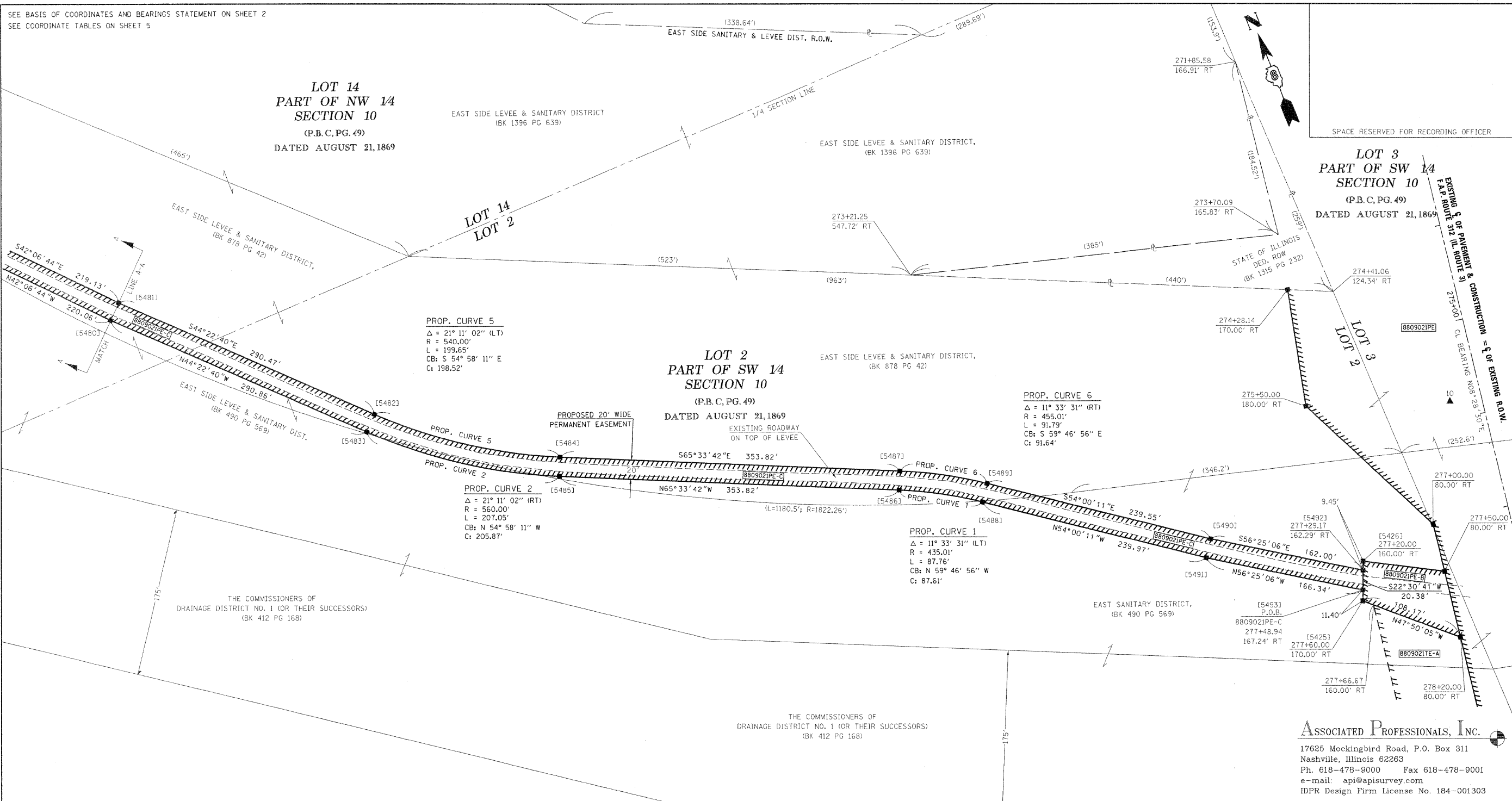

ASSOCIATED PROFESSIONALS, INC.
17625 Mockingbird Road, P.O. Box 311
Nashville, Illinois 62263
Ph. 618-478-9000 Fax 618-478-9001
e-mail: api@apisurvey.com
IDPR Design Firm License No. 184-001303

**ILLINOIS DEPARTMENT OF TRANSPORTATION
PLAT OF HIGHWAYS**
FAP ROUTE 312 (IL RTE 3)
SECTION 64-1VBR
ST. CLAIR COUNTY
JOB NO. R-98-009-008
INGRESS/EGRESS EASEMENT

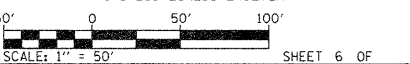

ILLINOIS DEPARTMENT OF TRANSPORTATION DIVISION OF HIGHWAYS/REGION 5/DISTRICT 8 1102 EASTPORT PLAZA DRIVE COLLINSVILLE, ILLINOIS 62234-6198				
F.A.P. RTE. 312	SECTION 64-1VBR	COUNTY ST. CLAIR	TOTAL SHEETS 259	SHEET NO. 41
CONTRACT NO. 76882			SHEET 6 OF 41	

* SEE TOTAL HOLDING AREA SOURCE TABLE ON SHEET 2

PARCEL NO.	OWNER	TOTAL HOLDING ACRES	EASEMENTS		PERMANENT TAX NUMBER	PROPERTY ACQUIRED BY
			PE - PERMANENT ACRES	TE - TEMPORARY SQ. FT.		
8809021	METRO-EAST SANITARY DISTRICT, ST. CLAIR & MADISON COUNTIES, IL. TITLE REPORT NO. SC-5809.0; SC-5812.0; & SC-6318.0 * SEE NOTE BELOW	N/A	PE-A 6.4901 PE-B 0.1124 PE-C 0.9631 PE-D 0.0204 TOTAL 7.5860	TE 282,712 4,900 41,952 887 TOT. 330,451	06-10.0-300-001; 06-10.0-301-034; 06-10.0-301-036; 06-10.0-115-001; 06-10.0-115-002; & 06-10.0-115-008	
			TE 0.5768	TE 25,129		

* METRO-EAST SANITARY DISTRICT, ST. CLAIR & MADISON COUNTIES, ILLINOIS ACQUIRED TITLE AS THE EAST SIDE LEVEE & SANITARY DISTRICT AND DRAINAGE DISTRICT NO. 1 (BK 2443 PG 214 & BK 1214 PG 11).

STATE OF ILLINOIS)
COUNTY OF WASHINGTON) SS

I, GARY S. MUELLER, AN ILLINOIS PROFESSIONAL LAND SURVEYOR, CERTIFY THAT I HAVE SURVEYED THE PLAT OF HIGHWAY SHOWN HEREON AND THAT THIS PROFESSIONAL SERVICE CONFORMS TO THE CURRENT ILLINOIS MINIMUM STANDARDS FOR A BOUNDARY SURVEY FOR THE PROPOSED PARCEL(S) AND EASEMENTS TO BE ACQUIRED BY THE STATE OF ILLINOIS, DEPARTMENT OF TRANSPORTATION, SHOWN HEREON.

DATED 5/25/2010



GARY S. MUELLER, PLS NO. 3332
LICENSE EXPIRATION DATE: 11/30/2010

COMPLETION DATE OF FIELD WORK PERFORMED	
LAND SURVEY: 5/17/10	ROW STAKING: