

BENCHMARK: T.B.M. CUT CROSS ON CONC. HEADWALL
 STA. 399+36.06, 89.17' LT.
 EL. 200.00

T.B.M.

DATE: _____ BY: _____
 REVISION: _____
 NO. _____ FILE NAME: _____

DATE: _____ BY: _____
 REVISION: _____
 NO. _____ FILE NAME: _____

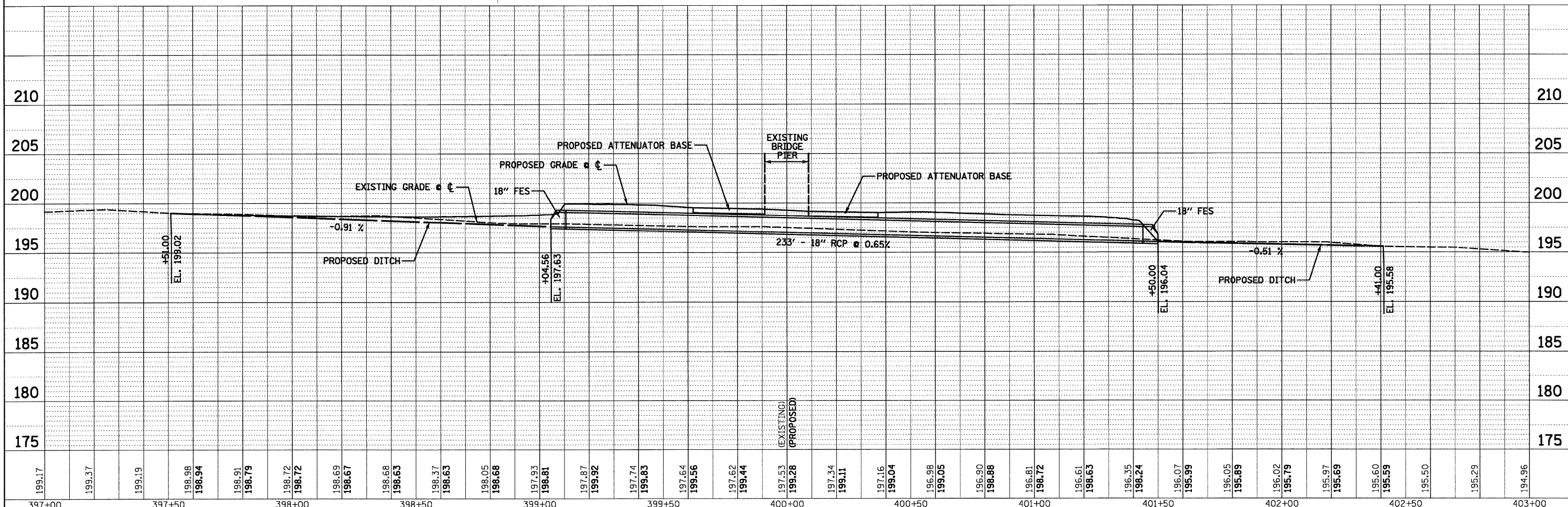
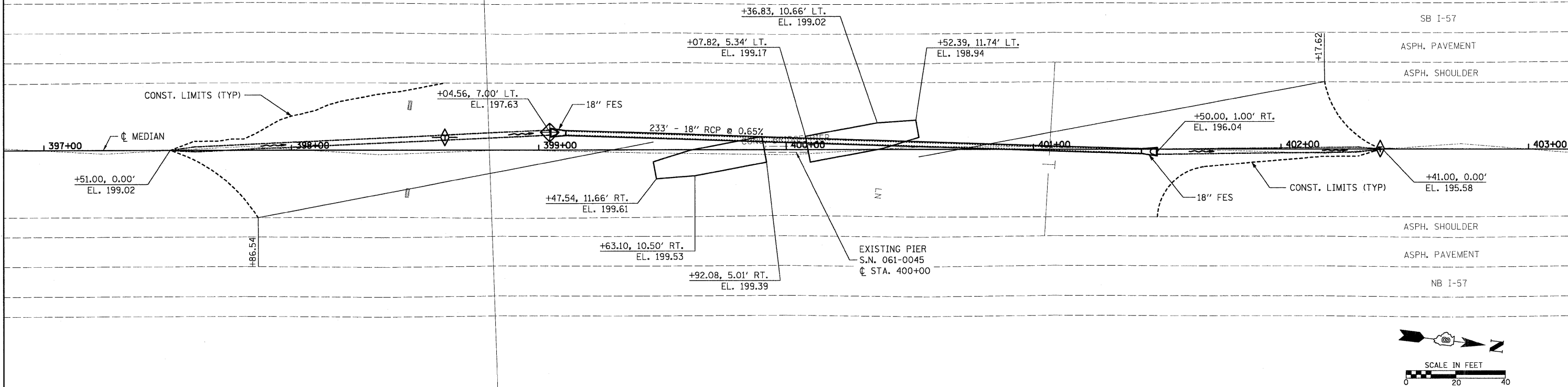

397+00	397+50	398+00	398+50	399+00	399+50	400+00	400+50	401+00	401+50	402+00	402+50	403+00																		
199.17	199.37	199.19	198.98 198.94	198.91 198.79	198.72 198.72	198.69 198.67	198.68 198.63	198.37 198.63	198.05 198.68	197.93 198.81	197.87 199.92	197.74 199.83	197.64 199.56	197.62 199.44	197.53 199.28	197.34 199.11	197.16 199.04	196.98 199.05	196.90 198.88	196.81 198.72	196.61 198.63	196.35 198.24	196.07 195.99	196.05 195.89	196.02 195.79	195.97 195.69	195.60 195.59	195.50	195.29	194.96

FILE NAME =	USER NAME = _USERDESCR_	DESIGNED - KMM	REVISED -
h:\6813\dot d8 var\6813\01 wo 1\cadd\sheet\0876E30-sht-plnrf-0610045-15.dgn		DRAWN - KHL	REVISED -
	PLOT SCALE = 20.0000' / IN.	CHECKED - BGH	REVISED -
	PLOT DATE = 2/2/2011	DATE -	REVISED -

STATE OF ILLINOIS
DEPARTMENT OF TRANSPORTATION

PLAN & PROFILE

SCALE: _____ SHEET NO. 1 OF 1 SHEETS STA. 397+00 TO STA. 403+00

F.A.I. RTE. 57	SECTION 61-(1,2,3,4,5,6)-I	COUNTY MARION	TOTAL SHEETS 86	SHEET NO. 15
S.N. 061-0045		CONTRACT NO. 76E30		
FED. ROAD DIST. NO.		ILLINOIS FED. AID PROJECT		

HMC NO. 6513.011