

BENCHMARK: T.B.M.
 CUT SQUARE ON CONC. HEADWALL
 STA. 600+78.82, 90.53' RT.
 EL. 200.00

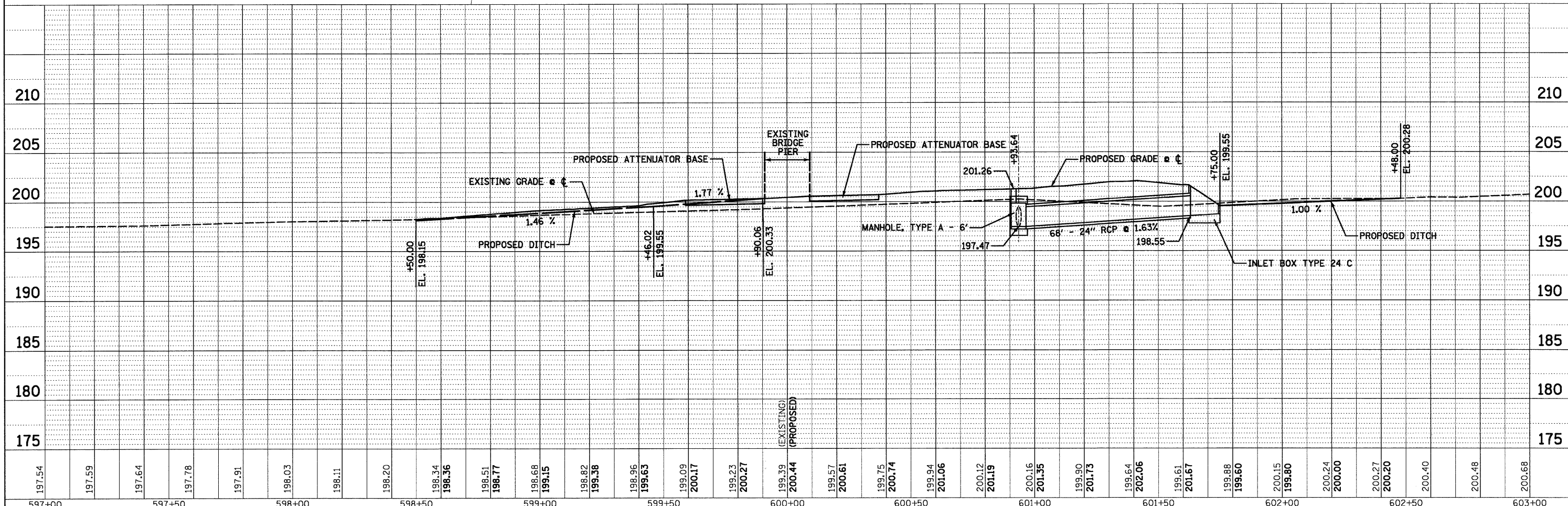
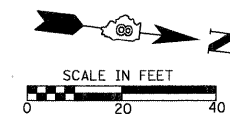
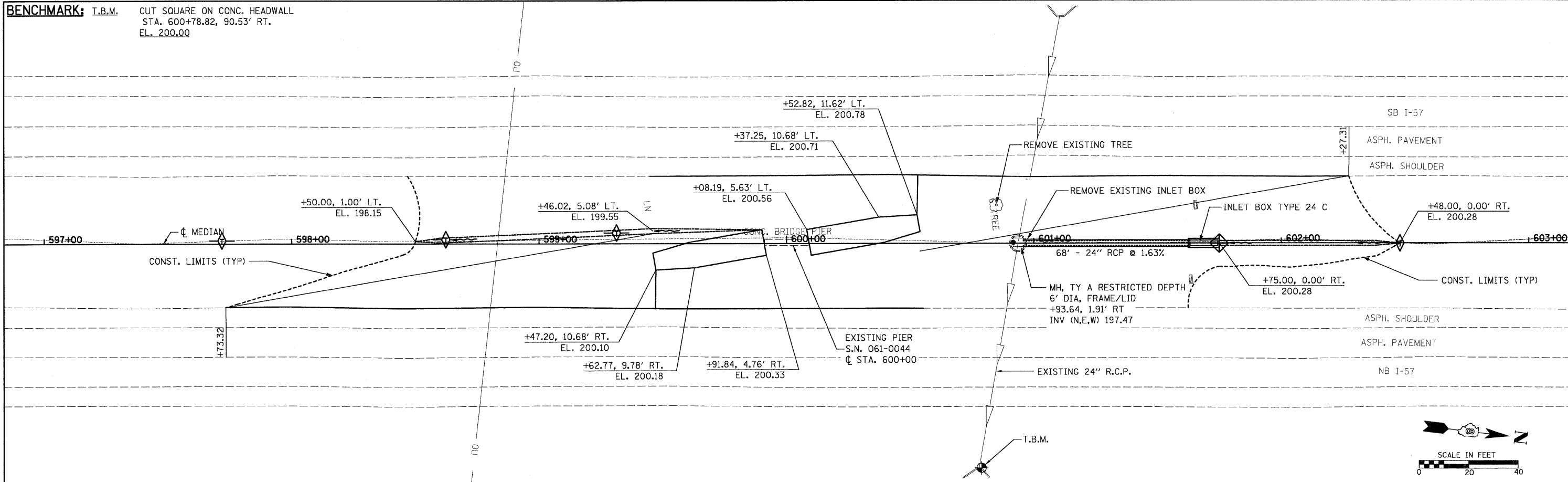

DATE: _____ BY: _____
 REVISION: _____
 NOTE BOOK NO. _____
 DRAWING FILE NAME: _____

DATE: _____ BY: _____
 REVISION: _____
 NOTE BOOK NO. _____
 DRAWING FILE NAME: _____

597+00	597+50	598+00	598+50	599+00	599+50	600+00	600+50	601+00	601+50	602+00	602+50	603+00																																						
197.54	197.59	197.64	197.78	197.91	198.03	198.11	198.20	198.34	198.36	198.51	198.77	198.68	199.15	198.82	199.38	198.96	199.63	199.09	200.17	199.23	200.27	199.39	200.44	199.57	200.61	199.75	200.74	199.94	201.06	200.12	201.19	200.16	201.35	199.90	201.73	199.64	202.06	199.61	201.67	199.88	199.60	200.15	199.80	200.24	200.00	200.27	200.20	200.40	200.48	200.68

STATE OF ILLINOIS
DEPARTMENT OF TRANSPORTATION

PLAN & PROFILE

F.A.I. RTE. 57	SECTION 61-(1,2,3,4,5,6)-I	COUNTY MARION	TOTAL SHEETS 86	SHEET NO. 17
S.N. 061-0044		CONTRACT NO. 76E30		
FED. ROAD DIST. NO. ILLINOIS FED. AID PROJECT				

HMG NO. 6513.011