

LAYOUT	JRR	12/22/10
DRAWN	MGM	1/14/11
REVIEWED	SMK	1/14/11

02/04/2011
H:\000054\CADD\Struct\Sheet\S-012-borings.dgn

TSC
PROJECT **Cunningham Road Bridge at South Branch Kent Creek, Rockford, Illinois**
CLIENT **Hanson Professional Services, Rockford, Illinois**
BORING **1** DATE STARTED **7-14-10** DATE COMPLETED **7-14-10** JOB **L-75,392**
ELEVATIONS
WHILE DRILLING **Dry to 15'**
GROUND SURFACE **736.8**
END OF BORING **666.8** N/A Wash Boring
24 HOURS

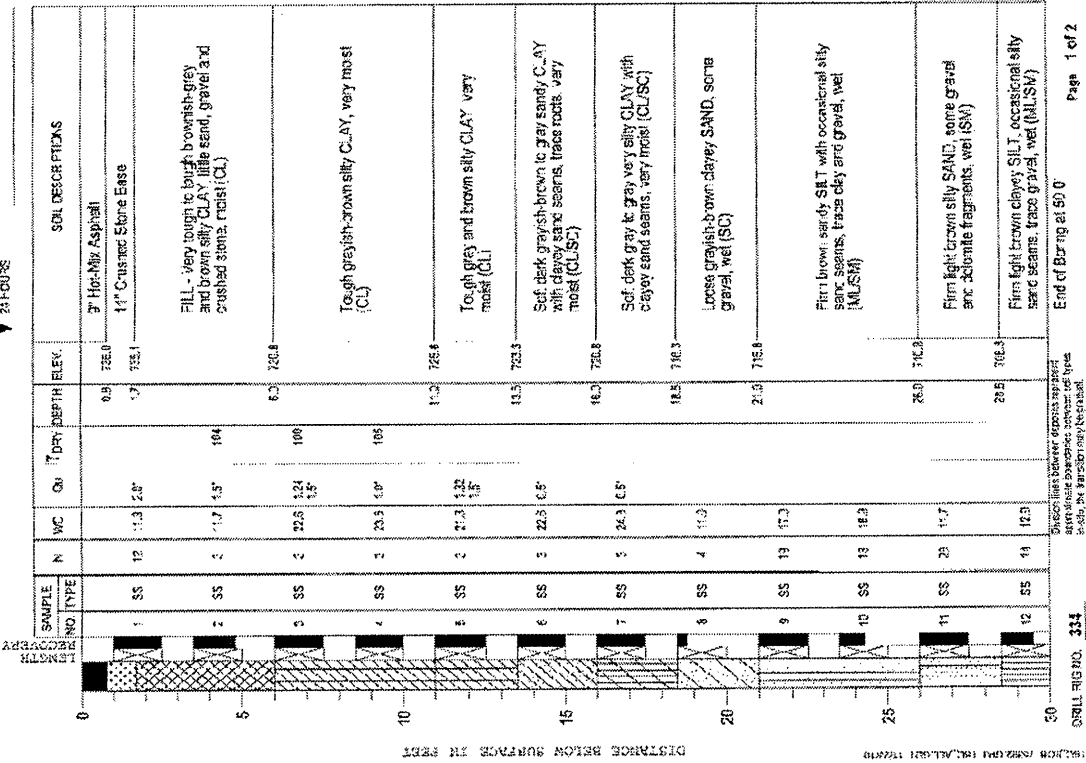

TSC
PROJECT **Cunningham Road Bridge at South Branch Kent Creek, Rockford, Illinois**
CLIENT **Hanson Professional Services, Rockford, Illinois**
BORING **1** DATE STARTED **7-14-10** DATE COMPLETED **7-14-10** JOB **L-75,392**
ELEVATIONS
WHILE DRILLING **Dry to 15'**
GROUND SURFACE **736.8**
END OF BORING **666.8** N/A Wash Boring
24 HOURS

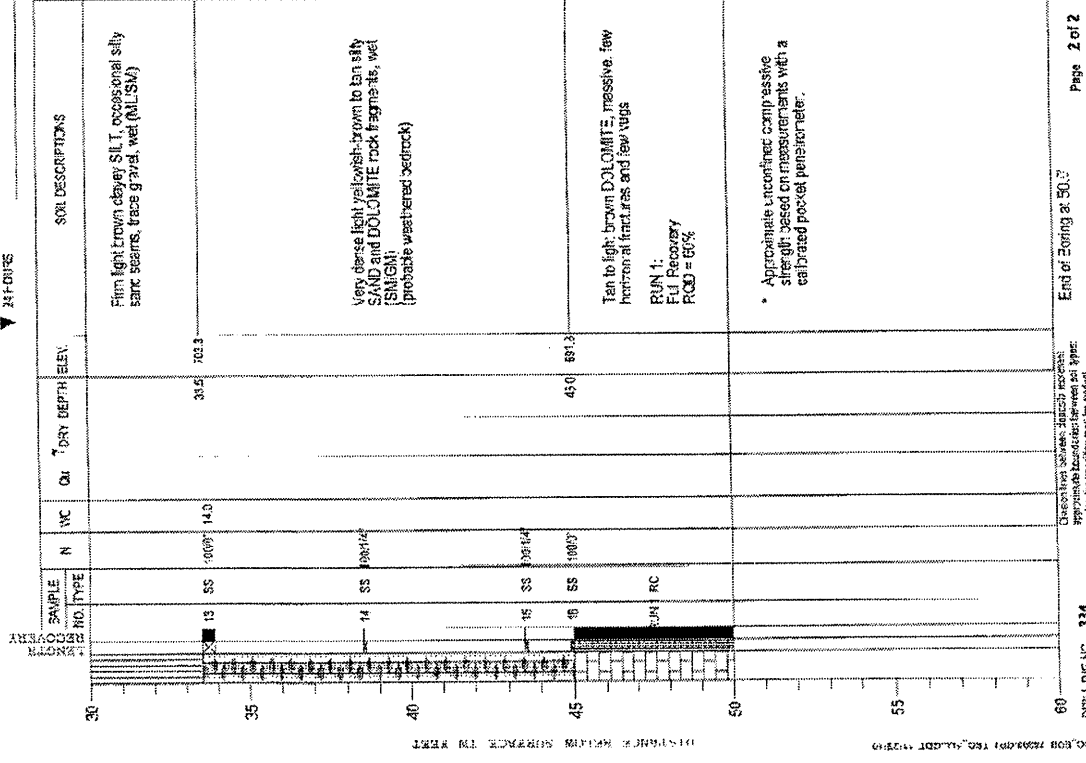

TSC
PROJECT **Cunningham Road Bridge at South Branch Kent Creek, Rockford, Illinois**
CLIENT **Hanson Professional Services, Rockford, Illinois**
BORING **2** DATE STARTED **7-13-10** DATE COMPLETED **7-13-10** JOB **L-75,392**
ELEVATIONS
WHILE DRILLING **13.5'**
GROUND SURFACE **735.6**
END OF BORING **689.1** N/A Wash Boring
24 HOURS

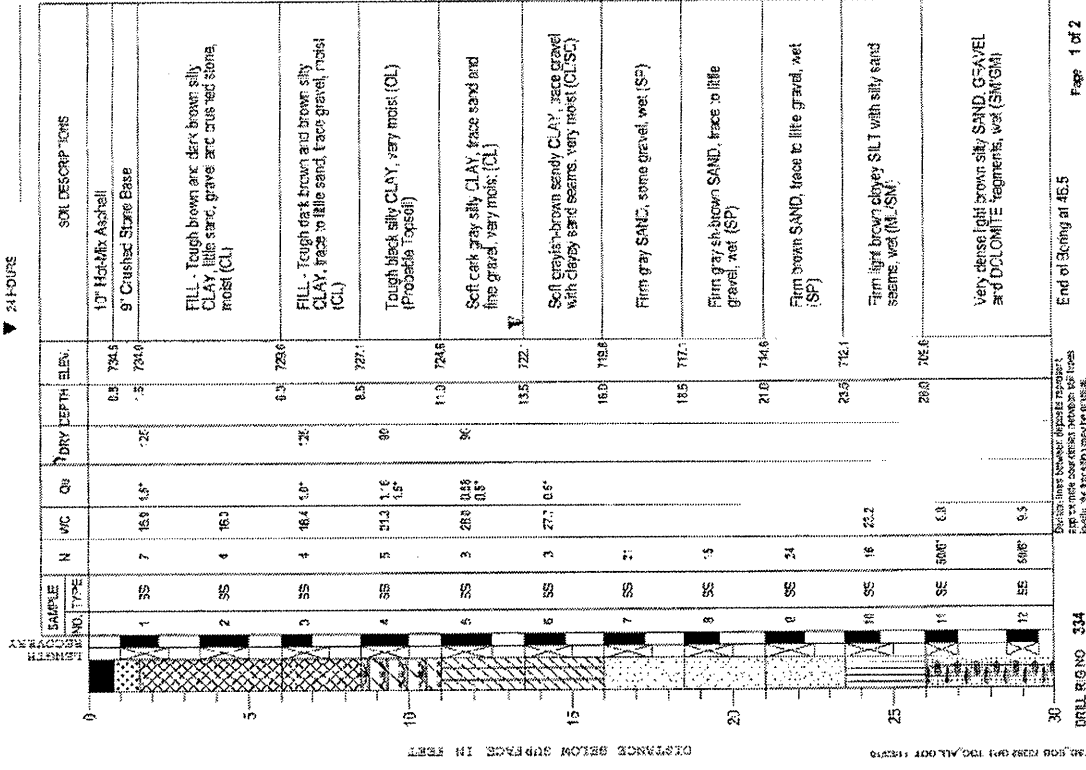

TSC
PROJECT **Cunningham Road Bridge at South Branch Kent Creek, Rockford, Illinois**
CLIENT **Hanson Professional Services, Rockford, Illinois**
BORING **2** DATE STARTED **7-13-10** DATE COMPLETED **7-13-10** JOB **L-75,392**
ELEVATIONS
WHILE DRILLING **13.5'**
GROUND SURFACE **735.6**
END OF BORING **689.1** N/A Wash Boring
24 HOURS

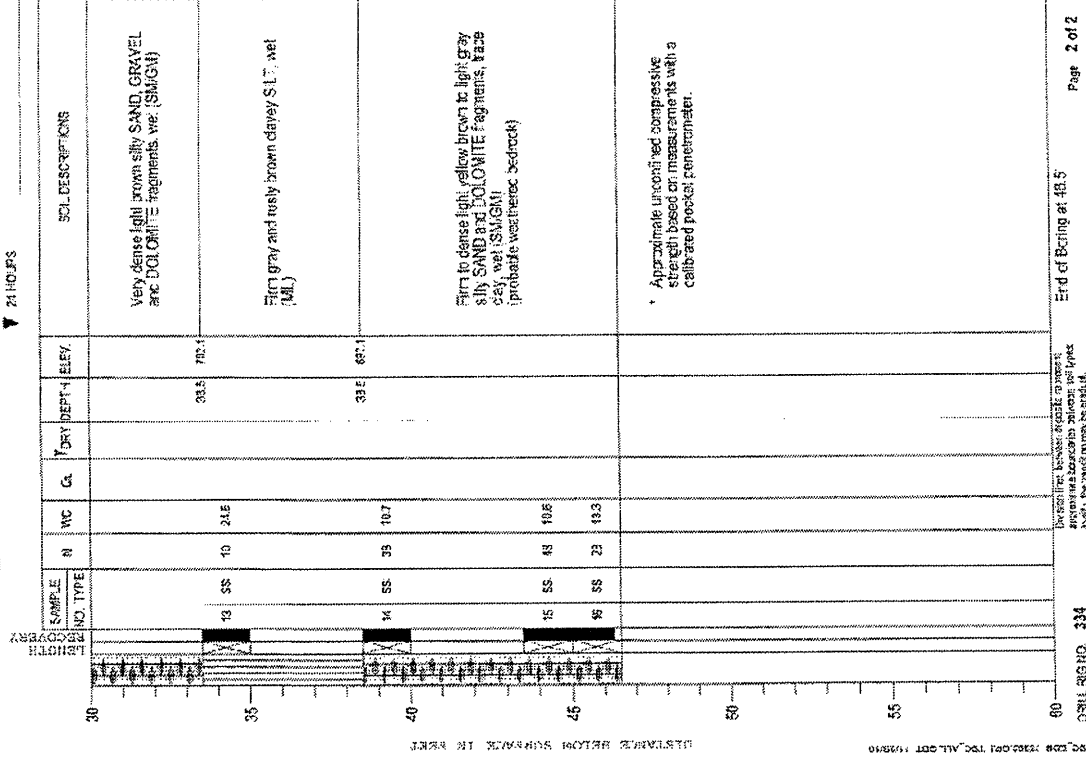

BORING LOGS
STRUCTURE NUMBER 101-3101

PROFESSIONAL DESIGN FIRM LICENSE #184-001084		F.A.U. RTE. 5077		SECTION 10-00462-00-BR	COUNTY Winnebago	TOTAL SHEETS 21	SHEET NO. 19
© Copyright Hanson Professional Services Inc.		SHEET NO. 12		CONTRACT NO. 85534		FED. ROAD DIST. NO. 2 ILLINOIS FED. AID PROJECT	
HANSON Hanson Professional Services Inc.		12 SHEETS					
DATE 2/3/11	NO. 10L0054						

85534