

STATE OF ILLINOIS
DEPARTMENT OF TRANSPORTATION
DIVISION OF HIGHWAYS
**PLANS FOR PROPOSED
FEDERAL-AID SECONDARY SECTION**

F.A.S.	SECTION	COUNTY	TOTAL SHEETS	SHEET NO.
880	08-00103-00-RS	HAMILTON	8	1
FED. ROAD DIST. NO. 7		ILLINOIS	BELLE PRAIRIE RD	

INDEX OF SHEETS

1. COVER SHEET, SUMMARY OF QUANTITIES
2. TYPICAL SECTIONS, GENERAL NOTES, DETAILS
3. SCHEDULES & DETAILS
4. LINE DIAGRAMS
5. LINE DIAGRAMS
6. LINE DIAGRAMS
7. WIDENING PLAN AND PROFILE
8. WIDENING PLAN AND PROFILE

INDEX OF STANDARDS

- 000001-06 STANDARD SYMBOLS, ABBREVIATIONS & PATTERNS
- 701006-03 OFF-RD OPERATIONS, 2L, 2W, 15' (4.5 m) TO 24' (600 mm) FROM PAVEMENT EDGE
- 701301-04 LANE CLOSURE, 2L, 2W, SHORT TIME OPERATIONS
- 701306-03 LANE CLOSURE, 2L, 2W, SLOW MOVING OPERATIONS DAY ONLY, FOR SPEEDS > 45 MPH
- 701311-03 LANE CLOSURE 2L, 2W, MOVING OPERATIONS - DAY ONLY
- 701336-06 LANE CLOSURE, 2L, 2W, WORK AREAS IN SERIES FOR SPEEDS > 45 MPH
- 701901-01 TRAFFIC CONTROL DEVICES
- 720001-01 SIGN PANEL MOUNTING DETAILS
- 720006-02 SIGN PANEL ERECTION DETAILS
- 720011-01 METAL POSTS FOR SIGNS, MARKERS & DELINEATORS
- 729001-01 APPLICATIONS OF TYPES A & B METAL POSTS (FOR SIGNS & MARKERS)
- 780001-02 TYPICAL PAVEMENT MARKINGS
- B.L.R. 24-2 MAILBOX TURNOUT FOR LOCAL ROADS

SCALE5:

PLAN	1" = 100'	
PROFILE HORIZ.	1" = 50'	
VERT.	1" = 5'	

F.A.S. ROUTE NO. FAS 880 (CH8)
SECTION 08-00103-00-RS
PROJECT SR-880 (107)
JOB NO. C-99-522-08
HAMILTON COUNTY

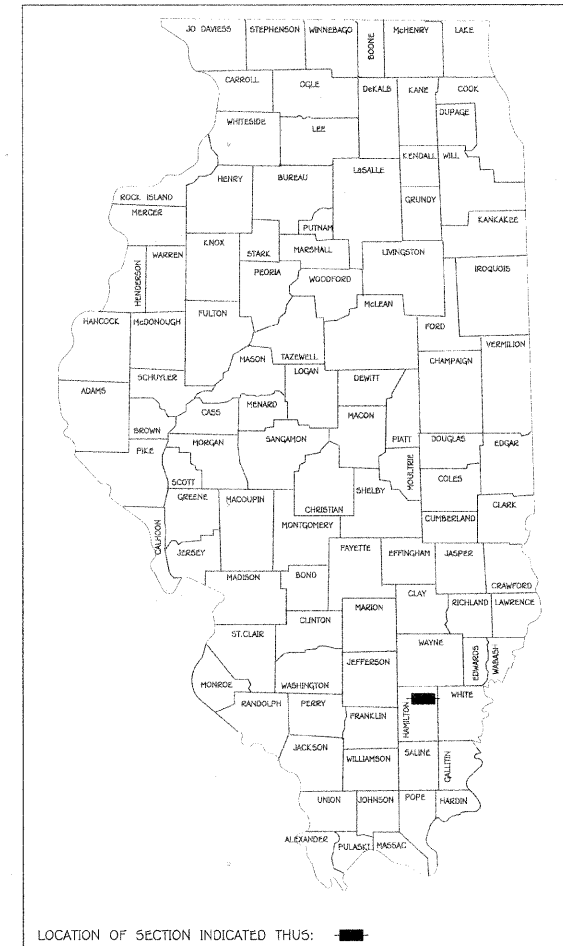

SUMMARY OF QUANTITIES

Code Number	Item	Unit	Quantity
XX003140	SHORT-TERM PAVEMENT MARKING REMOVAL	FOOT	4040
XX127400	PAVEMENT REMOVAL AND REPLACEMENT (SPECIAL)	TON	145
20200500	EARTH EXCAVATION (WIDENING)	CU YD	112
35600700	HOT-MIX ASPHALT BASE COURSE WIDENING, 6"	SQ YD	672
40300100	BITUMINOUS MATERIALS (PRIME COAT)	GALLON	2510
40600300	AGGREGATE (PRIME COAT)	TON	52
40603085	HOT-MIX ASPHALT BINDER COURSE, IL-19.0, N70	TON	5422
40603310	HOT-MIX ASPHALT SURFACE COURSE, MIX "C", N50	TON	5042
48101200	AGGREGATE SHOULDERS, TYPE B	TON	1012
67100100	MOBILIZATION	L SUM	1
70100460	TRAFFIC CONTROL AND PROTECTION, STANDARD 701306	L SUM	1
70100600	TRAFFIC CONTROL AND PROTECTION, STANDARD 701336	L SUM	1
70300100	SHORT-TERM PAVEMENT MARKING	FOOT	4040
72000100	SIGN PANEL - TYPE 1	SQ FT	34
72900100	METAL POST - TYPE A	FOOT	48
* 78001110	PAINT PAVEMENT MARKING - LINE 4"	FOOT	54125

* SPECIALTY ITEMS

J.U.L.I.E. (DIAL: 811)
JOINT UTILITY LOCATION INFORMATION FOR EXCAVATION
1-800-892-0123

CONTRACT NO. 99450
DESIGN CLASS: MAJOR RURAL COLLECTOR
CURRENT A.D.T. = 400
DESIGN SPEED = 40 MPH

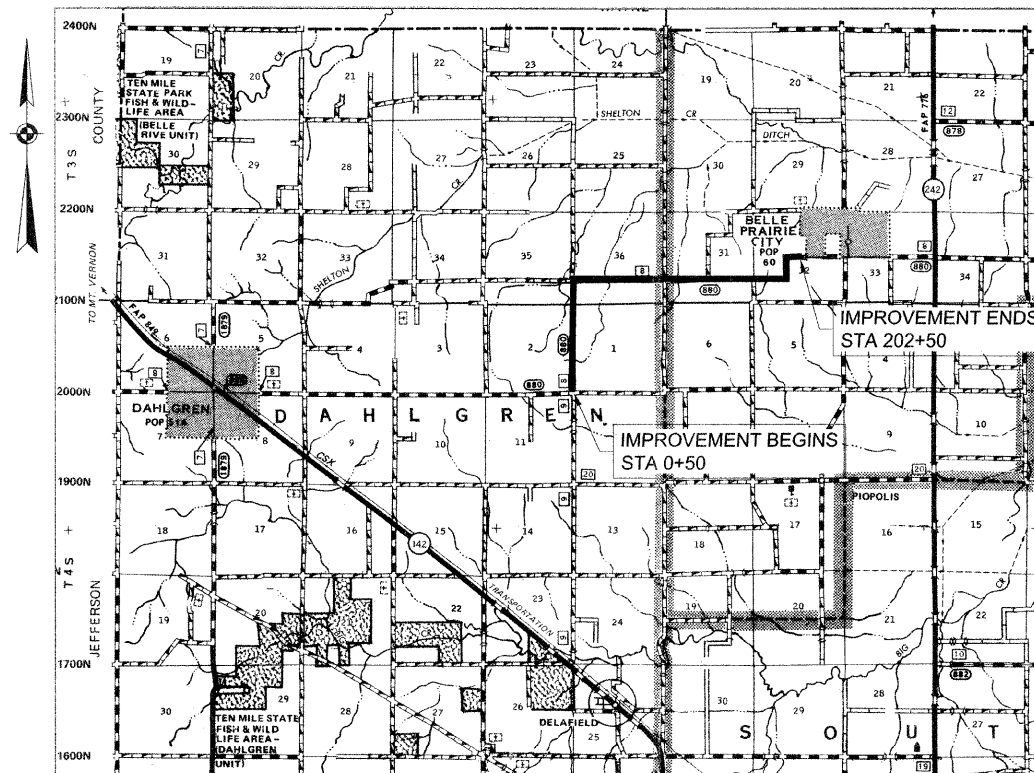

LOCATION MAP

NOT TO SCALE

TOTAL LENGTH OF IMPROVEMENTS = 20,200 FT. (3.826 MI.)
NET LENGTH OF IMPROVEMENTS = 20,200 FT. (3.826 MI.)

STATE OF ILLINOIS
DEPARTMENT OF TRANSPORTATION

APPROVED _____ DATE 2/24/2011
Kevin Phillips
COUNTY ENGINEER

PASSED _____ DATE 2/28/2011
Dennis W. Hilleb
DISTRICT 9 ENGINEER OF LOCAL
ROADS & STREETS

RELEASING FOR
BID, BASED ON
LIMITED REVIEW _____ DATE 2/28/2011
Mary C. Lamee
MARY C. LAMEE, PE
DEPUTY DIRECTOR OF HIGHWAY
REGION FIVE ENGINEER

HAMILTON COUNTY
HIGHWAY DEPARTMENT
100 SOUTH JACKSON, McLEANSBORO, ILLINOIS
engineer@hamiltonco.us
(618) 643-2714

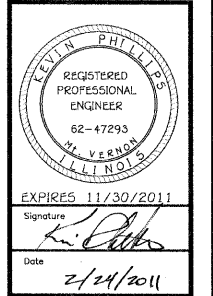

FAS 880 (CH 8)
BELLE PRAIRIE ROAD
08-00103-00-RS
HAMILTON COUNTY, ILLINOIS

SHEET TITLE: COVER SHEET
Date 1/6/2011
Rev. Date
Scale N.T.S.
Sheet