

LEGEND

	PROPOSED PAVEMENT
	PROPOSED GRADING AND SEEDING LIMITS
	EXISTING GRADE
	PROPOSED GRADE

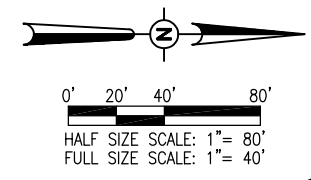
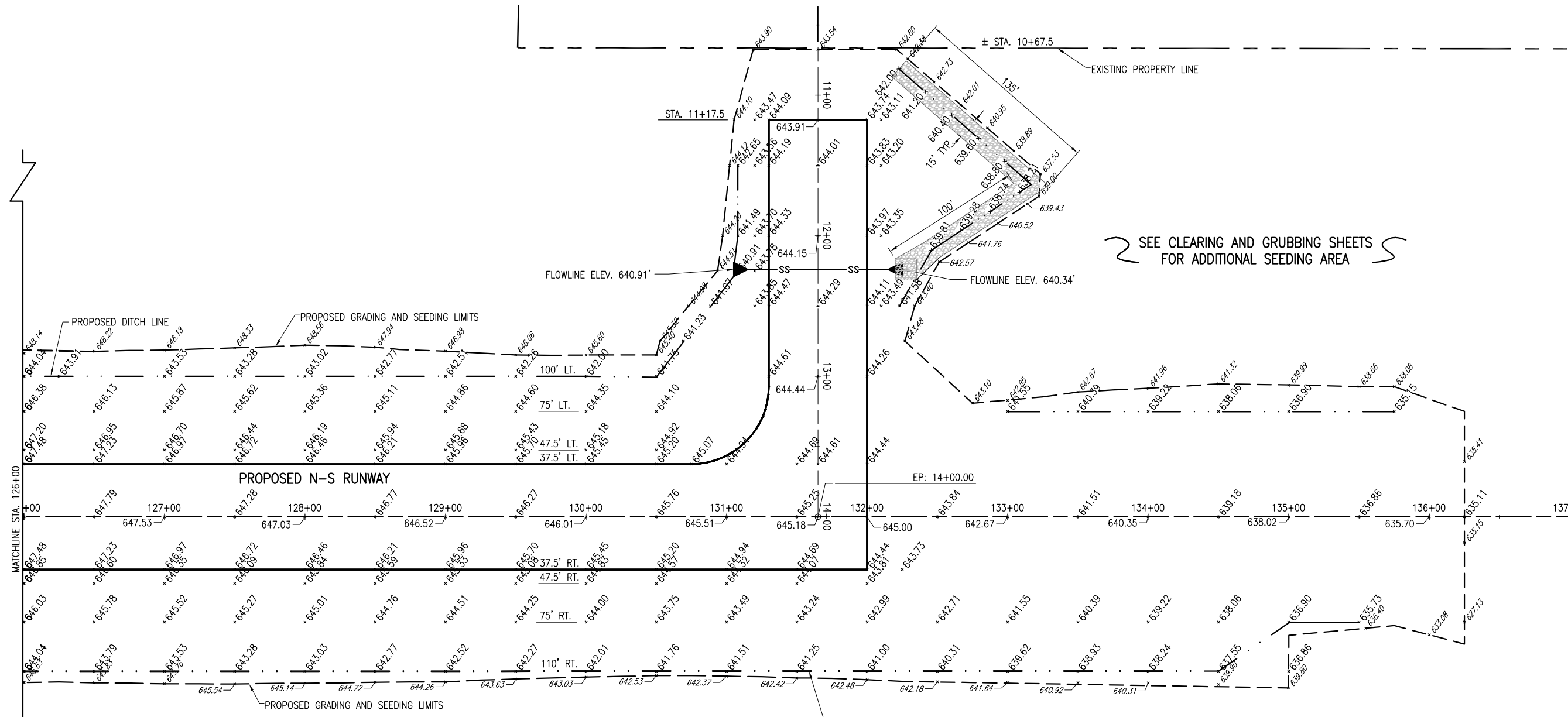

REVISION
DATE

EDGAR COUNTY AIRPORT
PARIS, ILLINOIS

IL PROJ.: PRG-4018 A.I.P. PROJ.: 3-17-0077-B13

Hanson Proj. No. 10A00053	BAK	01/04/11
Filename R-191STK.DWG	BAK	01/04/11
Scale 1" = 40'	BAK	01/04/11
Date 03/10/11	CAH	xx/xx/xx
LAYOUT	BAK	01/04/11
DRAWN	BAK	01/04/11
REVIEWED	CAH	xx/xx/xx

HANSON
Professional Services Inc. 2011
1525 South Sixth Street
Springfield, Illinois 62703-2886
www.hanson-inc.com
Offices Nationwide

CONSTRUCT CROSSWIND
RUNWAY 18-36

PROPOSED STAKING PLAN
STA. 126+00 TO STA. 137+00

MAR 11, 2011 10:24 AM RINKED0461 C:\PWISE_WORK\DO_NOT_DELETE\DMIS18063\191STK.DWG