

ROUTE NO.	SECTION	COUNTY	TOTAL SHEETS	SHEET NO.
F.A.I. 94	*	COOK	110	75
F.H.W.A. REGION-1		ILLINOIS	PROJECT	
* 1010.1 B-R 1012.1 (85)				

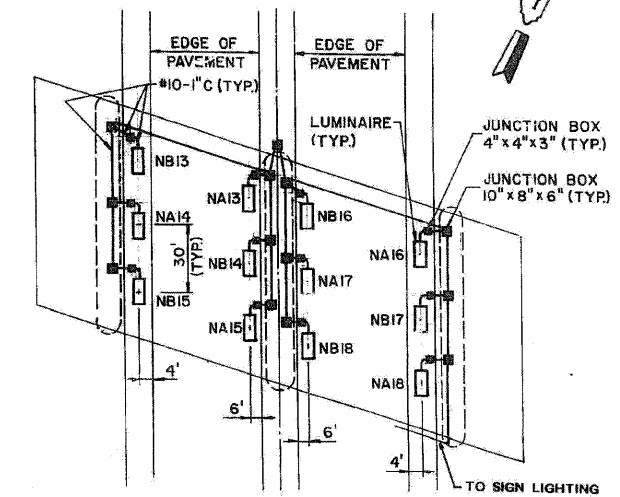
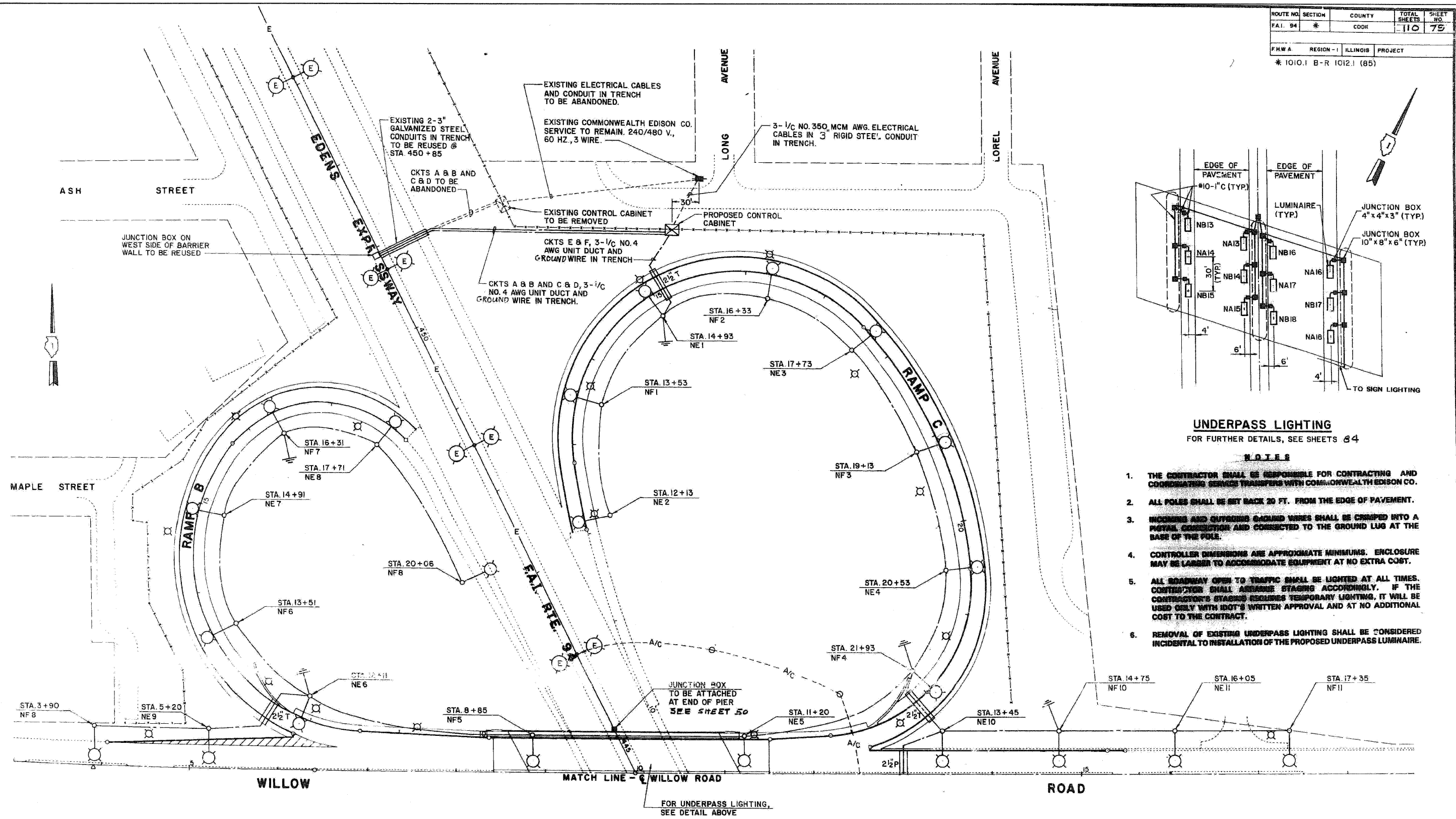

**UNDERPASS LIGHTING**  
FOR FURTHER DETAILS, SEE SHEETS 84

**NOTES**

1. THE CONTRACTOR SHALL BE RESPONSIBLE FOR CONTRACTING AND COORDINATING SERVICE TRANSFERS WITH COMMONWEALTH EDISON CO.
2. ALL POLES SHALL BE SET BACK 20 FT. FROM THE EDGE OF PAVEMENT.
3. INCOMING AND OUTGOING CABLES SHALL BE CRIMPED INTO A PIGTAIL CONNECTION AND CONNECTED TO THE GROUND LUG AT THE BASE OF THE POLE.
4. CONTROLLER DIMENSIONS ARE APPROXIMATE MINIMUMS. ENCLOSURE MAY BE LARGER TO ACCOMMODATE EQUIPMENT AT NO EXTRA COST.
5. ALL ROADWAY OPEN TO TRAFFIC SHALL BE LIGHTED AT ALL TIMES. CONTRACTOR SHALL ARRANGE STAGING ACCORDINGLY. IF THE CONTRACTOR'S STAGING REQUIRES TEMPORARY LIGHTING, IT WILL BE USED ONLY WITH IDOT'S WRITTEN APPROVAL AND AT NO ADDITIONAL COST TO THE CONTRACT.
6. REMOVAL OF EXISTING UNDERPASS LIGHTING SHALL BE CONSIDERED INCIDENTAL TO INSTALLATION OF THE PROPOSED UNDERPASS LUMINAIRE.



FOR INFORMATION ONLY

ILLINOIS DEPARTMENT OF TRANSPORTATION  
**EDENS EXPRESSWAY  
WILLOW ROAD INTERCHANGE  
- ROADWAY LIGHTING -  
NORTH HALF**

SCALE: 1" = 50' DRAWN BY: T.R.L.  
DATE: CHECKED BY: J.R.G.

FILE NAME *	DESIGNED - RMG	REVISED -
USER NAME *	DRAWN - RMG	REVISED -
PLOT DATE = 09\22\2010	CHECKED - KJN	REVISED -
	DATE - 3/19/10	REVISED -

**benesch**

STATE OF ILLINOIS  
DEPARTMENT OF TRANSPORTATION

EXISTING LIGHTING PLANS

SCALE: N.T.S. SHEET NO. 1 OF 4 SHEETS STA. TO STA.

F.A.I. RTE.	SECTION	COUNTY	TOTAL SHEETS	SHEET NO.
94	1010.1-1-2	COOK	37	9
FED. ROAD DIST. NO.			ILLINOIS FED. AID PROJECT	
			CONTRACT NO. 60J30	