

PART OF THE NW 1/4 OF SEC. 34, T39N, R9E OF THE 3RD P.M., DUPAGE COUNTY, ILLINOIS

PARCEL No.	OWNER	TOTAL HOLDING ACRES	PART TAKEN ACRES	REMAINDER ACRES	PREVIOUSLY DEC. OR USED ACRES	EASEMENT ACRES	PURPOSE OF EASEMENT	PERMANENT INDEX NUMBER	ACQUIRED BY
1F50006	Lynwood Townhomes Owners Association, an Illinois not-for-profit Corporation	0.684	0.034	0.650	N/A	N/A	N/A	04-34-106-056	
1F50007	David A. Wiley	0.100	0.015	0.085	N/A	N/A	N/A	04-34-106-067	
1F50008	Chicago Title Land Trust Company, as trustee under Trust Agreement dated June 8, 2006 known as Trust No. 8002346734	0.100	0.015	0.085	N/A	N/A	N/A	04-34-106-068	
1F50010	Edgebrook Homeowner's Association, Inc.	0.477	0.132	0.345	N/A	N/A	N/A	04-34-106-050	
1F50033	Laurie A. Colles	0.148	0.023	0.126	N/A	N/A	N/A	04-34-106-065	
1F50034	Thomas A. Bastick and Maira C. Bastick, husband and wife, as Tenants by the Entirety	0.095	0.015	0.080	N/A	N/A	N/A	04-34-106-070	
1F50035	Kimberly M. Kowal	0.063	416 sq. ft. 0.010	0.053	N/A	N/A	N/A	04-34-106-066	
1F50036	Terry Peterson and Susan Peterson, husband and wife, as Tenants by the Entirety	0.063	416 sq. ft. 0.010	0.053	N/A	N/A	N/A	04-34-106-069	

Point No.	Station	Offset	Northing	Easting
2029	137+04.17	124.75 L	1,877,277.5742	1,021,106.4771
2030	137+04.09	108.75 L	1,877,281.5868	1,021,099.9524
2031	137+02.02	124.39 L	1,877,274.8832	1,021,188.2968
2032	137+01.99	108.29 L	1,877,288.0699	1,021,187.8151
2033	136+33.50	124.07 L	1,877,275.3359	1,021,229.7379
2034	136+33.50	108.07 L	1,877,287.3368	1,021,228.3028
2035	136+74.69	123.80 L	1,877,271.0721	1,021,271.2114
2036	136+75.04	107.25 L	1,877,285.9783	1,021,270.3004
2037	140+42.65	118.95 L	1,877,282.4792	1,021,438.9739
2038	140+42.59	108.36 L	1,877,290.4816	1,021,438.3803
2039	145+25.19	114.43 L	1,877,244.7934	1,021,916.9085
2040	145+24.69	102.44 L	1,877,234.7699	1,021,916.3130
2041	143+14.04	12.48 R	1,877,123.6226	1,021,708.3369
2042	144+07.82	0.00	1,877,133.0132	1,021,800.4277
2043	137+00.00	0.00	1,877,152.9858	1,021,682.8785
2044	136+69.85	8.23 R	1,877,143.7814	1,021,692.3740
2065	160+29.38	20.21 L	1,877,495.6832	1,023,358.7958
2070	161+00.48	0.00	1,877,508.7803	1,023,432.1044
2098	137+66.02	134.42 L	1,877,275.5459	1,021,162.2546
2099	136+00.00	123.71 L	1,877,271.1191	1,021,209.2078
2100	136+40.74	123.50 L	1,877,289.8160	1,021,336.9202
2101	137+66.69	108.42 L	1,877,268.5535	1,021,161.8281
2102	136+01.05	107.71 L	1,877,293.1233	1,021,298.8165
2103	136+40.74	123.50 L	1,877,289.8160	1,021,336.9202
2462	140+00.00	118.19 L	1,877,283.8747	1,021,398.0223
2401	140+00.00	118.19 L	1,877,283.8747	1,021,398.0223

LEGEND

- SECTION LINE
- QUARTER SECTION LINE
- PLATTED LOT LINE
- PROPERTY (DEED) LINE
- APPARENT PROPERTY LINE
- CENTERLINE
- EXISTING RIGHT OF WAY LINE
- PROPOSED RIGHT OF WAY LINE
- PROPOSED EASEMENT
- MEASURED DIMENSION
- COMPUTED DIMENSION
- RECORD DATA
- EXISTING BUILDING

IRON PIPE OR ROD FOUND
PK NAIL SET
CUT CROSS FOUND OR SET
REPLACED AFTER CONSTRUCTION

T1 THESE STAKES REFERENCE FOUND OR SET MONUMENTATION, SET 5/8 INCH IRON ROD FLUSHED WITH GROUND TO BE FOUND FROM STAKE IDENTIFIED BY COLORED PLASTIC CAP BEARING SURVEYORS REGISTRATION NUMBER.

BT1 THESE STAKES, IN CULTIVATED AREAS, REFERENCE FOUND OR SET MONUMENTATION, BURIED 5/8 INCH IRON ROD 20 INCHES BELOW GROUND TO BE FOUND FROM STAKE IDENTIFIED BY COLORED PLASTIC CAP BEARING SURVEYORS REGISTRATION NUMBER.

STAKING OF PROPOSED RIGHT OF WAY, SET DIVISION OF HIGHWAYS SURVEY MARKER TO MONUMENT THE POSITION SHOWN, IDENTIFIED BY INSCRIPTION DATA AND SURVEYORS REGISTRATION NUMBER.

STAKING OR PROPOSED RIGHT OF WAY IN CULTIVATED AREAS, BURIED 5/8 INCH METAL ROD, 20 INCHES BELOW GROUND TO MARK FUTURE SURVEY MARKER POSITION, IDENTIFIED BY COLORED PLASTIC CAP BEARING SURVEYORS REGISTRATION NUMBER.

PERMANENT SURVEY MARKER, I D O T STD. 2135 (TO BE SET BY OTHERS)

RIGHT OF WAY STAKING PROPOSED TO BE SET.

GRAPHIC SCALE
(IN FEET)

30 60 90 120

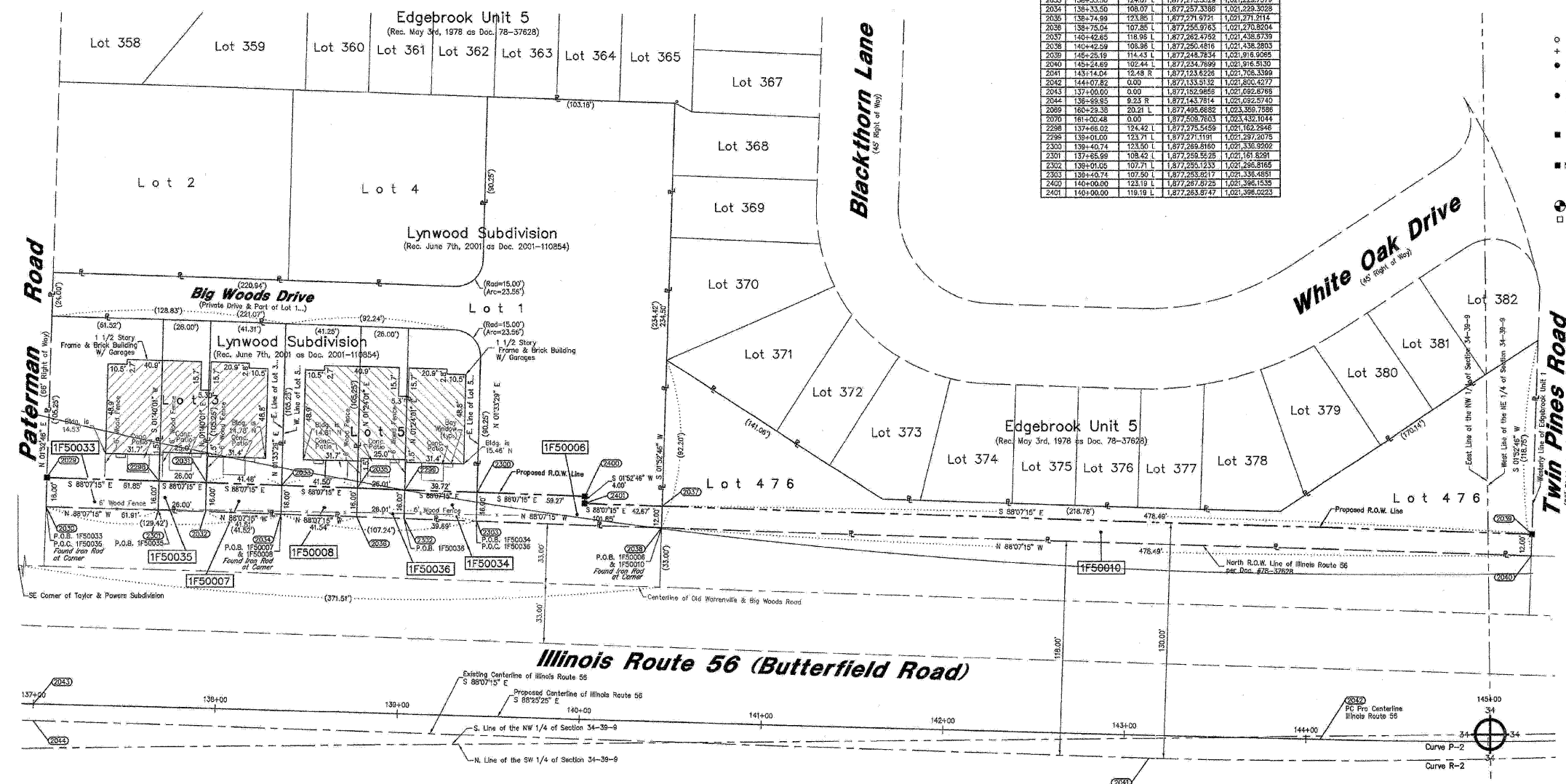

NOTES

- COORDINATES SHOWN ON THIS PLAT ARE GRID VALUES IN FEET WITH A CONVERSION FACTOR OF 1.000230966
- ALL BEARINGS SHOWN ARE REFERENCED TO THE ILLINOIS STATE PLANE COORDINATE SYSTEM, TAKEN FROM INFORMATION PROVIDED BY THE ILLINOIS DEPARTMENT OF TRANSPORTATION.
- SURVEYED IN ENGLISH. ALL STATIONING IS SHOWN IN FEET.
- SHEET 1 IS THE COVER SHEET AND IS NOT RECORDED. SHEETS 17 THRU 20 ARE FOR MONUMENT TIES.
- BUILDING TIES SHOWN ARE TO THE PROPOSED RIGHT OF WAY LINE, UNLESS THERE ARE NO TACKS ON SAID PROPERTY, IN WHICH CASE THEY ARE TO THE EXISTING RIGHT OF WAY LINE.

STATE OF ILLINOIS } SS
COUNTY OF COOK }

THIS IS TO DECLARE THAT WE, W-T LAND SURVEYING, INC., HAVE SURVEYED THE PLAT OF HIGHWAYS SHOWN HEREON IN THE NORTHWEST 1/4 OF SECTION 34, TOWNSHIP 39 NORTH, RANGE 9 EAST OF THE THIRD PRINCIPAL MERIDIAN, DUPAGE COUNTY, ILLINOIS, AND BELIEVE THAT THE PLAT CORRECTLY REPRESENTS SAID SURVEY, THAT ALL MONUMENTS FOUND AND ESTABLISHED ARE OF PERMANENT QUALITY AND OCCUPY THE POSITIONS SHOWN THEREON AND THAT THE MONUMENTS ARE SUFFICIENT TO EMBLE THE SURVEY TO BE RECORDED. MAKE FOR THE DEPARTMENT OF TRANSPORTATION, STATE OF ILLINOIS.

GIVEN UNDER OUR HAND AND SEAL THIS _____ DAY OF _____ A.D. _____ AT HOFFMAN ESTATES, ILLINOIS.

W-T LAND SURVEYING, INC.

FRANJO I. MATKOC - PLS #035-003556 EXPIRES 11/30/2010
ILLINOIS PROFESSIONAL DESIGN FIRM LICENSE NO. 167-004387

W-T LAND SURVEYING, INC.
LAND AND CONSTRUCTION SURVEYORS

2078 Preston Avenue
Hoffman Estates, Illinois 60132
PH: (630) 291-4333 FAX: (630) 293-8444
www.wtlandsurveying.com
IL License No. 184-024307 Exp. 04/03/09

COPYRIGHT © 2008 W-T LAND SURVEYING, INC.

PLAT OF HIGHWAYS
STATE OF ILLINOIS
DEPARTMENT OF TRANSPORTATION
FAP 365 IL 56 (Butterfield Road)

SECTION IL 59 to Naperville Road COUNTY DUPAGE
PROJECT JOB NO. R-91-068-00
STATION 137+00.00 TO STATION 145+25.22
SCALE: 1"=30' SHEET 5 OF 20

BUREAU OF LAND ACQUISITION
201 WEST CENTER COURT
CHAUMBURG, ILLINOIS 60196-1096

AS DOCUMENT NO.

CURVE DATA	EXISTING	PROPOSED
$\Delta = 29^{\circ}07'28"$ $R = 3330.00'$ $L = 1713.10'$ $T = 876.50'$ $CB = N 77^{\circ}19'05" E$	EXISTING C OF R.O.W. Illinois Route 56 Curve R-2	PROPOSED C OF R.O.W. Illinois Route 56 Curve P-2
$\Delta = 29^{\circ}07'28"$ $R = 3330.00'$ $L = 1692.68'$ $T = 865.04'$ $CB = N 77^{\circ}00'52" E$	PC Sta. 143+14.04 Offset 12.48 ft $N=1,877,123.6226$ $E=1,021,708.3369$	PC Sta. 144+07.82 $N=1,877,133.5152$ $E=1,021,800.4277$
$\Delta = 29^{\circ}07'28"$ $R = 3330.00'$ $L = 1692.68'$ $T = 865.04'$ $CB = N 77^{\circ}00'52" E$	PT Sta. 160+29.38 Offset 20.21 ft $N=1,877,485.9682$ $E=1,023,359.7985$	PT Sta. 161+00.48 $N=1,877,508.7803$ $E=1,023,432.1044$

DATE	REVISION	BY
8/8/09	Revised coordinate conversion factor note	MWD
1/7/09	Revised all points shown per new requirements	MWD
6/1/08	Revised per comments	MWD
5/2/08	Updated per new title commitments	MWD
1/9/04	Added additional record dimensions	MO