

PART OF THE OF SEC. 25, SEC. 26, SEC. 35 & SEC. 36, T39N, R9E OF THE 3RD P.M., DUPAGE COUNTY, ILLINOIS

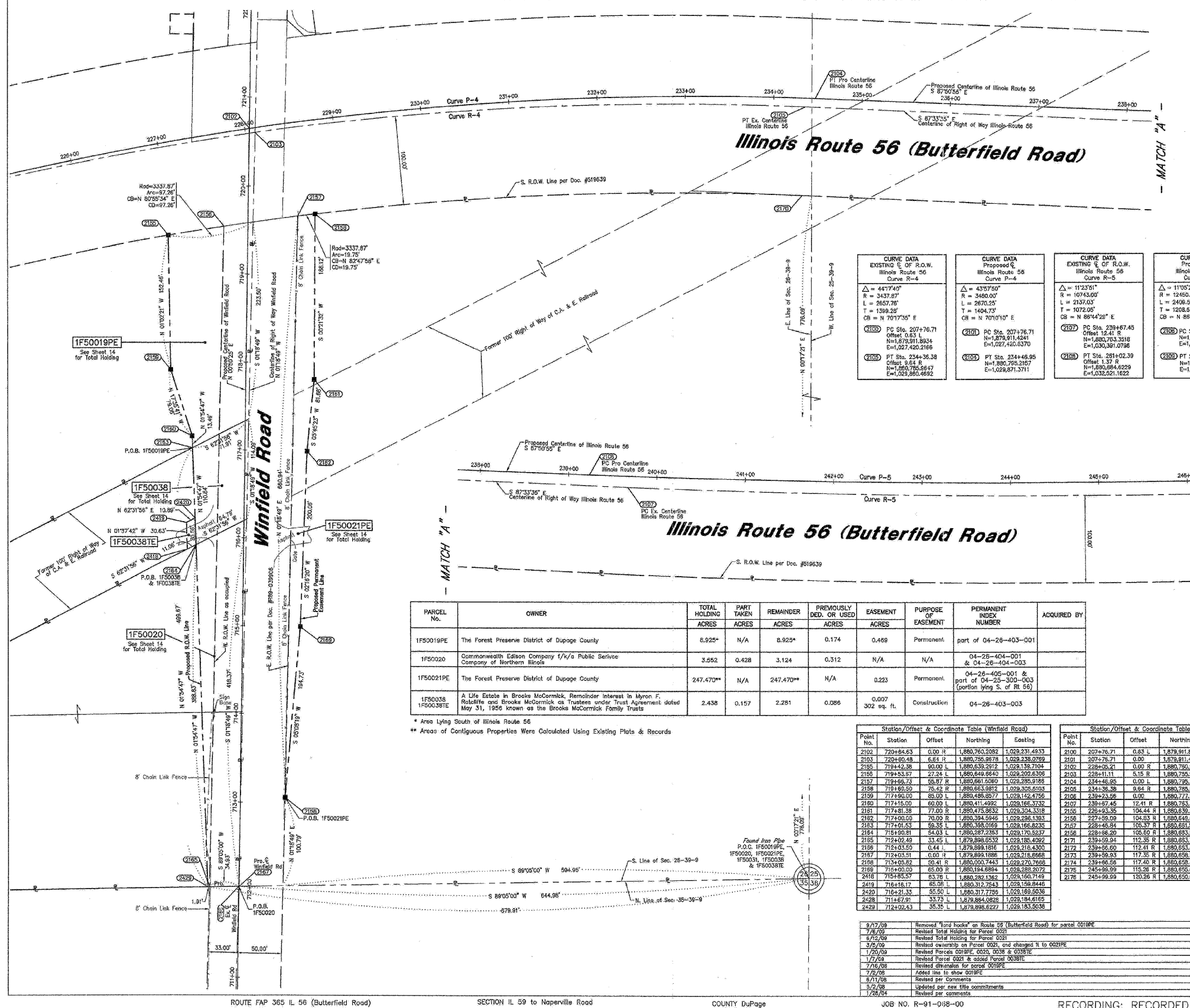

- ### LEGEND
- SECTION CORNER
 - QUARTER SECTION CORNER
 - SECTION LINE
 - QUARTER SECTION LINE
 - QUARTER, QUARTER SECTION LINE
 - PLATTED LOT LINE
 - PROPERTY (DEED) LINE
 - APL APPARENT PROPERTY LINE
 - CENTERLINE
 - EXISTING RIGHT OF WAY LINE
 - PROPOSED RIGHT OF WAY LINE
 - PROPOSED EASEMENT
 - MEASURED DIMENSION
 - COMPUTED DIMENSION
 - RECORD DATA
 - EXISTING BUILDING
 - IRON PIPE OR ROD FOUND
 - CUT CROSS FOUND OR SET
 - PK NAIL SET
 - REPLACED AFTER CONSTRUCTION
 - T1 THESE STAKES REFERENCE FOUND OR SET MONUMENTATION, SET 5/8 INCH IRON ROD FLUSHED WITH GROUND TO THE FOUND IRON STAKE, IDENTIFIED BY COLORED PLASTIC CAP BEARING SURVEYORS REGISTRATION NUMBER.
 - BT1 THESE STAKES, IN CULTIVATED AREAS, REFERENCE FOUND OR SET MONUMENTATION, BURIED 5/8 INCH IRON ROD 20 INCHES BELOW GROUND TO THE FOUND IRON STAKE, IDENTIFIED BY COLORED PLASTIC CAP BEARING SURVEYORS REGISTRATION NUMBER.
 - BT2 THESE STAKES, IN CULTIVATED AREAS, REFERENCE FOUND OR SET MONUMENTATION, BURIED 5/8 INCH IRON ROD 20 INCHES BELOW GROUND TO THE FOUND IRON STAKE, IDENTIFIED BY COLORED PLASTIC CAP BEARING SURVEYORS REGISTRATION NUMBER.
 - STAKING OF PROPOSED RIGHT OF WAY, SET DIVISION OF HIGHWAYS SURVEY MARKER TO MONUMENT THE POSITION SHOWN, IDENTIFIED BY INSCRIPTION DATA AND SURVEYORS REGISTRATION NUMBER.
 - STAKING OR PROPOSED RIGHT OF WAY IN CULTIVATED AREAS, BURIED 5/8 INCH IRON ROD 20 INCHES BELOW GROUND TO MARK FUTURE SURVEY MARKER POSITION, IDENTIFIED BY COLORED PLASTIC CAP BEARING SURVEYORS REGISTRATION NUMBER.
 - PERMANENT SURVEY MARKER, 1 D O T STD, 2135 (TO BE SET BY OTHERS)
 - RIGHT OF WAY STAKING PROPOSED TO BE SET.

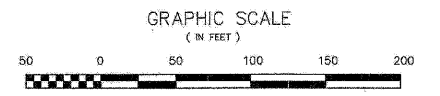

- ### NOTES:
- COORDINATES SHOWN ON THIS PLAT ARE GRID VALUES IN FEET WITH A CONVERSION FACTOR OF 1.0000203096
 - ALL BEARINGS SHOWN ARE REFERENCED TO THE ILLINOIS STATE PLANE COORDINATE SYSTEM, TAKEN FROM INFORMATION PROVIDED BY THE ILLINOIS DEPARTMENT OF TRANSPORTATION.
 - SURVEYED IN ENGLISH. ALL STATIONING IS SHOWN IN FEET.
 - SHEET 1 IS THE COVER SHEET AND IS NOT RECORDED. SHEETS 17 THRU 20 ARE FOR MONUMENT TIES.
 - BUILDING TIES SHOWN ARE TO THE PROPOSED RIGHT OF WAY LINE, UNLESS THERE ARE NO TACKING ON SAID PROPERTY, IN WHICH CASE THEY ARE TO THE EXISTING RIGHT OF WAY LINE.

PARCEL No.	OWNER	TOTAL HOLDING ACRES	PART TAKEN ACRES	REMAINDER ACRES	PREVIOUSLY DEED, OR USED ACRES	EASEMENT ACRES	PURPOSE EASEMENT	PERMANENT INDEX NUMBER	ACQUIRED BY
1F50019PE	The Forest Preserve District of Dupage County	8.925*	N/A	8.925*	0.174	0.468	Permanent	part of 04-28-403-001	
1F50020	Commonwealth Edison Company 1/4 Public Service Company of Northern Illinois	3.552	0.428	3.124	0.312	N/A	N/A	04-28-404-001 & 04-28-404-003	
1F50021PE	The Forest Preserve District of Dupage County	247.470**	N/A	247.470**	N/A	0.223	Permanent	04-28-405-001 & part of 04-25-300-003 (portion lying S. of Rt. 56)	
1F50038 1F50038TE	A Life Estate in Brooks McCormick, Remainder Interest in Myron F. Rotcliffe and Brooks McCormick as Trustees under Trust Agreement dated May 31, 1956 known as the Brooks McCormick Family Trusts	2.438	0.157	2.281	0.086	0.007 302 sq. ft.	Construction	04-28-403-003	

* Area Lying South of Illinois Route 56
** Areas of Contiguous Properties Were Calculated Using Existing Plots & Records

Station/Offset & Coordinate Table (Winfield Road)					Station/Offset & Coordinate Table (Route 56)				
Point No.	Station	Offset	Northing	Easting	Point No.	Station	Offset	Northing	Easting
2102	720+64.63	0.00	1,880,760.2082	1,029,231.4933	2100	207+76.71	0.83	1,879,911.8934	1,027,420.2168
2103	720+64.48	6.64	1,880,755.9878	1,029,238.0789	2101	207+76.71	0.00	1,879,911.4241	1,027,420.6370
2105	719+42.38	90.00	1,880,638.2912	1,029,139.7104	2102	229+26.21	0.00	1,880,795.2082	1,029,241.4843
2106	719+43.67	27.24	1,880,649.8640	1,029,202.6399	2103	229+26.21	5.15	1,880,795.9878	1,029,238.0789
2107	719+46.73	58.97	1,880,661.5060	1,029,286.9186	2104	254+48.98	0.00	1,880,795.2167	1,029,871.3711
2108	719+62.50	75.42	1,880,663.9812	1,029,308.5103	2105	254+48.98	9.64	1,880,785.9647	1,029,869.4692
2109	717+94.00	85.00	1,880,488.8577	1,028,142.4756	2106	239+23.98	0.00	1,880,777.3238	1,030,347.6387
2110	717+15.00	60.00	1,880,411.4995	1,029,166.3792	2107	239+23.98	12.41	1,880,783.3918	1,030,391.0798
2111	717+81.38	77.00	1,880,475.9832	1,029,304.3318	2108	225+93.35	104.44	1,880,632.2912	1,029,139.7104
2112	717+00.00	70.00	1,880,394.9946	1,029,236.1393	2109	227+59.09	104.83	1,880,648.6640	1,029,202.6399
2113	717+01.33	55.35	1,880,398.0169	1,029,165.8232	2110	225+48.94	105.37	1,880,693.5080	1,029,265.9169
2114	717+09.91	54.03	1,880,397.2361	1,029,170.5397	2111	225+48.99	104.10	1,880,693.8912	1,029,290.9103
2115	717+02.49	33.45	1,879,898.6532	1,029,186.4392	2112	239+56.60	112.41	1,880,653.4425	1,030,394.9218
2116	717+03.50	0.44	1,879,899.1816	1,029,216.4300	2113	239+56.63	117.35	1,880,656.7317	1,030,379.5286
2117	717+03.51	0.00	1,879,899.1888	1,029,216.8968	2114	239+56.69	117.45	1,880,656.4470	1,030,366.8989
2118	715+00.00	85.00	1,880,144.6894	1,029,298.2072	2115	245+98.99	115.28	1,880,656.0603	1,031,025.8881
2418	715+85.57	83.78	1,880,282.1362	1,029,190.7149	2116	245+98.99	120.26	1,880,650.0810	1,031,025.9668
2419	714+16.17	85.26	1,880,312.2543	1,029,138.9445					
2420	714+21.33	85.50	1,880,317.7759	1,029,169.5036					
2428	711+67.91	33.75	1,879,884.0828	1,029,184.6165					
2429	712+02.43	35.35	1,879,898.6227	1,029,183.5036					

- 4/17/09 - Removed "found books" on Route 56 (Butterfield Road) for parcel 0219PE
- 7/8/09 - Revised legal history for Parcel 0021
- 8/15/09 - Revised Total Holding for Parcel 0021
- 9/15/09 - Revised ownership on Parcel 0021, and changed it to 0021PE
- 7/29/09 - Revised Parcel 0021PE, 0022, 0018 & 0018E
- 1/7/09 - Revised Parcel 0021 & added Parcel 0038TE
- 7/7/09 - Revised division for parcel 0019PE
- 7/27/09 - Added site to show 50'99'
- 8/11/08 - Revised per comments
- 3/2/08 - Updated per new title commitments
- 1/26/04 - Revised per comments

STATE OF ILLINOIS }
COUNTY OF COOK } SS

THIS IS TO DECLARE THAT WE, W-T LAND SURVEYING, INC., HAVE SURVEYED THE PLAT OF HIGHWAYS SHOWN HEREON IN SECTION 25, 26, 35 AND 36, TOWNSHIP 39 NORTH, RANGE 9 EAST OF THE THIRD PRINCIPAL MERIDIAN, DUPAGE COUNTY, ILLINOIS. THAT THE SURVEY IS TRUE AND COMPLETE AS SHOWN TO THE BEST OF MY KNOWLEDGE AND BELIEF; THAT THE PLAT CORRECTLY REPRESENTS SAID SURVEY; THAT ALL MONUMENTS FOUND AND ESTABLISHED ARE OF PERMANENT QUALITY AND OCCUPY THE POSITIONS SHOWN THEREON AND THAT THE MONUMENTS ARE SUFFICIENT TO ENABLE THE SURVEY TO BE RETRACED. MADE FOR THE DEPARTMENT OF TRANSPORTATION, STATE OF ILLINOIS.

GIVEN UNDER OUR HAND AND SEAL THIS _____ DAY OF _____ A.D. _____ AT HOFFMAN ESTATES, ILLINOIS.

W-T LAND SURVEYING, INC.

FRANJO I. MATIJC - PLS #035-003556 EXPIRES 11/30/2010
ILLINOIS PROFESSIONAL DESIGN FIRM LICENSE NO. 187-004387

W-T LAND SURVEYING, INC.
LAND AND CONSTRUCTION SURVEYORS

3870 Frankfort Avenue
Hoffman Estates, Illinois 60169
PH (815) 280-8333 FAX (815) 293-6444
www.wtlandsurveying.com
ILL. LICENSE NO. 188-004387 Exp. 06/30/2008

Copyright © 2010 W-T Land Surveying, Inc.

PLAT OF HIGHWAYS
STATE OF ILLINOIS
DEPARTMENT OF TRANSPORTATION
FAP 365 IL 56 (Butterfield Road)

SECTION IL 59 to Naperville Road COUNTY DUPAGE
PROJECT JOB NO. R-91-068-00
STATION 712+03.51 TO STATION 720+64.63
SCALE: 1"=50' SHEET 9 OF 20

BUREAU OF LAND ACQUISITION
201 WEST CENTER COURT
SCHAUMBURG, ILLINOIS 60196-1096

AS DOCUMENT NO.