

PART OF THE OF SEC. 28 & SEC. 33, T39 R10E OF THE 3RD P.M., DUPAGE COUNTY, ILLINOIS

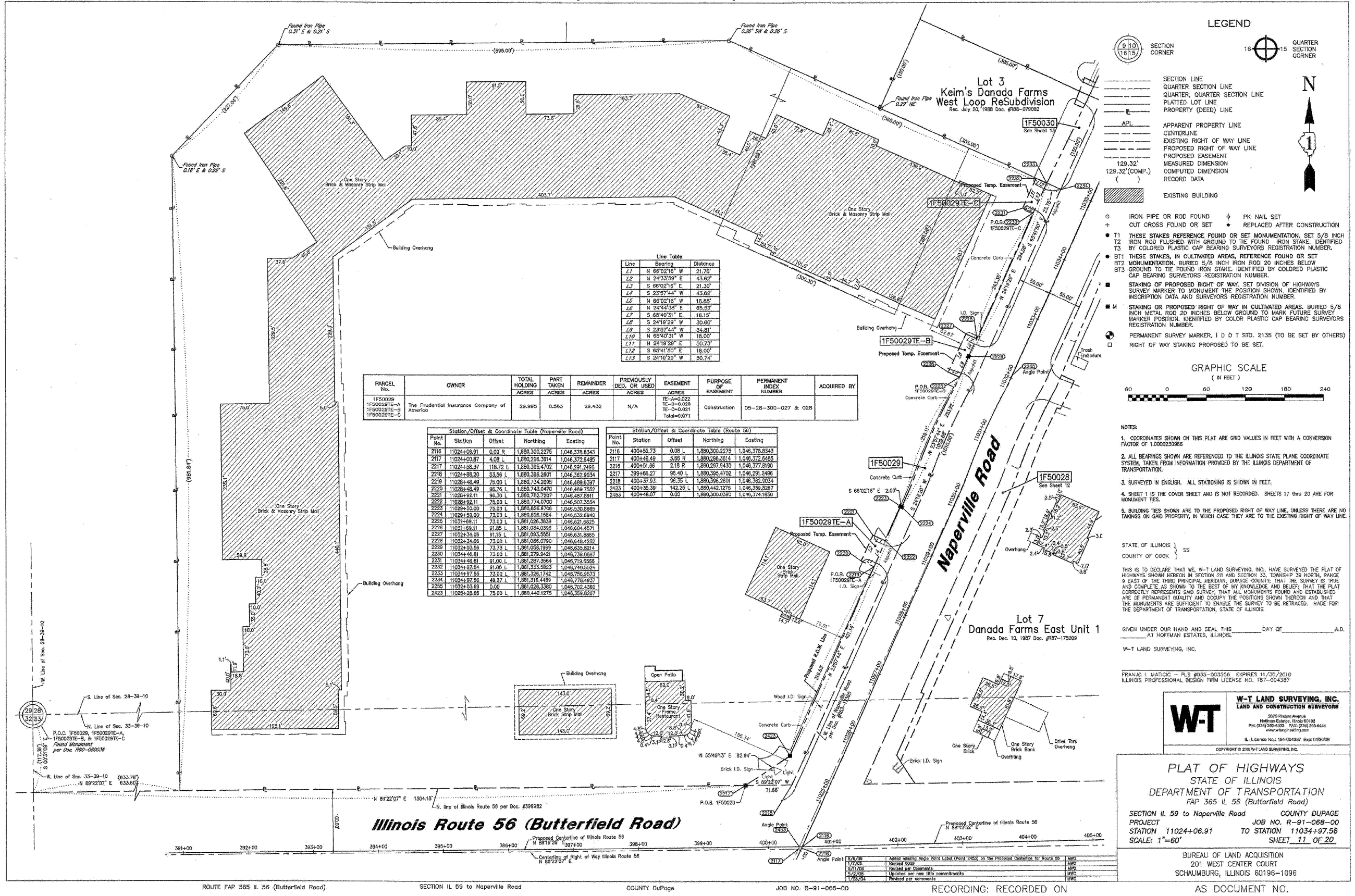

LEGEND

- SECTION CORNER
- QUARTER SECTION CORNER
- SECTION LINE
- QUARTER SECTION LINE
- QUARTER, QUARTER SECTION LINE
- PLATTED LOT LINE
- PROPERTY (DEED) LINE
- APL APPARENT PROPERTY LINE
- CENTERLINE
- EXISTING RIGHT OF WAY LINE
- PROPOSED RIGHT OF WAY LINE
- PROPOSED EASEMENT
- MEASURED DIMENSION
- 129.32' 129.32' (COMP.)
- COMPUTED DIMENSION
- RECORD DATA
- EXISTING BUILDING
- IRON PIPE OR ROD FOUND
- CUT CROSS FOUND OR SET
- PK NAIL SET
- REPLACED AFTER CONSTRUCTION
- T1 THESE STAKES REFERENCE FOUND OR SET MONUMENTATION, SET 5/8 INCH IRON ROD FLUSHED WITH GROUND TO THE FOUND IRON STAKE, IDENTIFIED BY COLORED PLASTIC CAP BEARING SURVEYORS REGISTRATION NUMBER.
- BT1 THESE STAKES, IN CULTIVATED AREAS, REFERENCE FOUND OR SET BT2 MONUMENTATION, BURIED 5/8 INCH IRON ROD 20 INCHES BELOW GROUND TO THE FOUND IRON STAKE, IDENTIFIED BY COLORED PLASTIC CAP BEARING SURVEYORS REGISTRATION NUMBER.
- STAKING OF PROPOSED RIGHT OF WAY, SET DIVISION OF HIGHWAYS SURVEY MARKER TO MONUMENT THE POSITION SHOWN, IDENTIFIED BY INSCRIPTION DATA AND SURVEYORS REGISTRATION NUMBER.
- M STAKING OR PROPOSED RIGHT OF WAY IN CULTIVATED AREAS, BURIED 5/8 INCH METAL ROD 20 INCHES BELOW GROUND TO MARK FUTURE SURVEY MARKER POSITION, IDENTIFIED BY COLOR PLASTIC CAP BEARING SURVEYORS REGISTRATION NUMBER.
- PERMANENT SURVEY MARKER, I D O T STD, 2135 (TO BE SET BY OTHERS)
- RIGHT OF WAY STAKING PROPOSED TO BE SET.

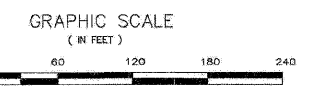

**Line Table**

Line	Bearing	Distance
L1	N 86°02'18" W	21.76'
L2	N 24°33'59" E	43.62'
L3	S 86°02'18" E	21.30'
L4	S 23°57'44" W	43.62'
L5	N 86°02'18" W	18.85'
L6	N 24°44'36" E	65.53'
L7	S 65°40'31" E	16.15'
L8	S 24°19'29" W	30.80'
L9	S 23°57'44" W	34.81'
L10	N 65°40'31" W	16.00'
L11	N 24°19'29" E	50.73'
L12	S 65°41'00" E	16.00'
L13	S 24°18'29" W	50.74'

PARCEL No.	OWNER	TOTAL HOLDING ACRES	PART TAKEN ACRES	REMAINDER ACRES	PREVIOUSLY DED. OR USED ACRES	EASEMENT ACRES	PURPOSE OF EASEMENT	PERMANENT INDEX NUMBER	ACQUIRED BY
1F50029 1F50029TE-A 1F50029TE-B 1F50029TE-C	The Prudential Insurance Company of America	29.998	0.953	29.045	N/A	TE-A=0.022 TE-B=0.028 TE-C=0.021 Total=0.071	Construction	05-28-300-027 & 028	

Station/Offset & Coordinate Table (Naperville Road)				Station/Offset & Coordinate Table (Route 56)			
Point No.	Station	Offset	North/Easting	Point No.	Station	Offset	North/Easting
2116	11024+08.91	0.00 R	1,880,300.2275 1,046,378.8343	2116	400+52.73	0.00 L	1,880,300.2275 1,046,378.8343
2117	11024+00.87	4.08 L	1,880,296.3814 1,046,372.8485	2117	400+46.49	3.58 R	1,880,296.3814 1,046,372.8485
2217	11024+38.37	118.72 L	1,880,326.4702 1,046,291.2495	2216	400+51.66	2.18 R	1,880,287.8430 1,046,377.8190
2218	11024+88.30	53.56 L	1,880,368.2601 1,046,352.9034	2218	399+66.27	95.40 L	1,880,395.4702 1,046,291.2496
2219	11028+48.49	75.00 L	1,880,734.2095 1,046,489.6397	2219	400+37.83	96.35 L	1,880,396.2601 1,046,352.9034
2220	11028+48.49	96.76 L	1,880,743.0470 1,046,489.7552	2423	400+35.39	142.25 L	1,880,442.1275 1,046,359.8267
2221	11028+92.11	96.30 L	1,880,762.7207 1,046,487.8911	2453	400+48.07	0.00	1,880,300.0392 1,046,374.1650
2222	11028+92.11	75.00 L	1,880,774.0703 1,046,507.3554				
2223	11029+50.00	75.00 L	1,880,826.9706 1,046,530.8665				
2224	11029+50.00	73.00 L	1,880,826.1584 1,046,532.6942				
2225	11031+69.11	73.00 L	1,881,029.3639 1,046,621.6625				
2226	11031+69.11	91.85 L	1,881,034.0396 1,046,604.4571				
2227	11032+34.08	91.15 L	1,881,093.5551 1,046,631.8805				
2228	11032+34.08	73.00 L	1,881,086.0790 1,046,648.4252				
2229	11032+03.56	73.73 L	1,881,056.1969 1,046,632.8214				
2230	11034+46.81	73.00 L	1,881,273.9429 1,046,736.0987				
2231	11034+46.81	91.00 L	1,881,267.3264 1,046,719.8558				
2232	11034+97.54	91.00 L	1,881,333.5823 1,046,749.5252				
2233	11034+97.55	73.00 L	1,881,326.1742 1,046,756.9573				
2251	11032+03.69	0.00	1,881,028.3380 1,046,702.4360				
2423	11028+28.89	75.00 L	1,880,442.1275 1,046,359.8267				

- NOTES:
- COORDINATES SHOWN ON THIS PLAT ARE GRID VALUES IN FEET WITH A CONVERSION FACTOR OF 1.0000230966
  - ALL BEARINGS SHOWN ARE REFERENCED TO THE ILLINOIS STATE PLANE COORDINATE SYSTEM, TAKEN FROM INFORMATION PROVIDED BY THE ILLINOIS DEPARTMENT OF TRANSPORTATION.
  - SURVEY IN ENGLISH. ALL STATIONING IS SHOWN IN FEET.
  - SHEET 1 IS THE COVER SHEET AND IS NOT RECORDED. SHEETS 17 THRU 20 ARE FOR MONUMENT TIES.
  - BUILDING TIES SHOWN ARE TO THE PROPOSED RIGHT OF WAY LINE, UNLESS THERE ARE NO TAKINGS ON SAID PROPERTY, IN WHICH CASE THEY ARE TO THE EXISTING RIGHT OF WAY LINE.

STATE OF ILLINOIS }  
COUNTY OF COOK } SS

THIS IS TO DECLARE THAT WE, W-T LAND SURVEYING, INC., HAVE SURVEYED THE PLAT OF HIGHWAYS SHOWN HEREON IN SECTION 28 AND SECTION 33, TOWNSHIP 39 NORTH, RANGE 9 EAST OF THE THIRD PRINCIPAL MERIDIAN, DUPAGE COUNTY, THAT THE SURVEY IS TRUE AND COMPLETE AS SHOWN TO THE BEST OF MY KNOWLEDGE AND BELIEF; THAT THE PLAT CORRECTLY REPRESENTS SAID SURVEY, THAT ALL MONUMENTS FOUND AND ESTABLISHED ARE OF PERMANENT QUALITY AND OCCUPY THE POSITIONS SHOWN THEREON AND THAT THE MONUMENTS ARE SUFFICIENT TO ENABLE THE SURVEY TO BE RETRACED. MADE FOR THE DEPARTMENT OF TRANSPORTATION, STATE OF ILLINOIS.

GIVEN UNDER OUR HAND AND SEAL THIS \_\_\_\_\_ DAY OF \_\_\_\_\_ A.D. \_\_\_\_\_ AT HOFFMAN ESTATES, ILLINOIS.

W-T LAND SURVEYING, INC.

FRANJO I. MATIJC - PLS #035-003556 EXPIRES 11/30/2010  
ILLINOIS PROFESSIONAL DESIGN FIRM LICENSE NO. 187-004387

**W-T LAND SURVEYING, INC.**  
LAND AND CONSTRUCTION SURVEYORS

2878 Prudential Avenue  
Hoffman Estates, Illinois 60132  
PH (224) 255-4330 FAX (224) 285-9444  
www.wtland.com

IL License No. 184-004387 Exp. 04/30/09  
COPYRIGHT © 2010 W-T LAND SURVEYING, INC.

**PLAT OF HIGHWAYS**  
STATE OF ILLINOIS  
DEPARTMENT OF TRANSPORTATION  
FAP 365 IL 56 (Butterfield Road)

SECTION IL 59 to Naperville Road COUNTY DUPAGE  
PROJECT JOB NO. R-91-068-00  
STATION 11024+06.91 TO STATION 11034+97.56  
SCALE: 1"=60' SHEET 11 OF 20

BUREAU OF LAND ACQUISITION  
201 WEST CENTER COURT  
SCHAUMBURG, ILLINOIS 60196-1096

AS DOCUMENT NO.

FILE NAME = ... \R01\ADV_D162419-SHT-PLAT10.dgn	DESIGNED - JMM	REVISED -	<p><b>STATE OF ILLINOIS</b> <b>DEPARTMENT OF TRANSPORTATION</b></p>	<b>PLAT OF HIGHWAYS</b>		F.A.P. R.T.E. 365	SECTION (57,58 & 59)-1	COUNTY DUPAGE	TOTAL SHEETS 58	SHEET NO. 24	
USER NAME = tblank	DRAWN - TMB	REVISED -		SCALE: N.T.S.	SHEET NO.10 OF 15 SHEETS	STA. TO STA.	CONTRACT NO. 60K47				
PLOT DATE = 2/25/2010	CHECKED - RMT	REVISED -		RECORDING: RECORDED ON			ILLINOIS FED. AID PROJECT				
	DATE - 2/25/2010	REVISED -		RECORDING: RECORDED ON			AS DOCUMENT NO.				
				RECORDING: RECORDED ON			AS DOCUMENT NO.				