

PART OF THE OF SEC. 25, SEC. 26, SEC. 35 & SEC. 36, T39N, R9E OF THE 3RD P.M., DUPAGE COUNTY, ILLINOIS

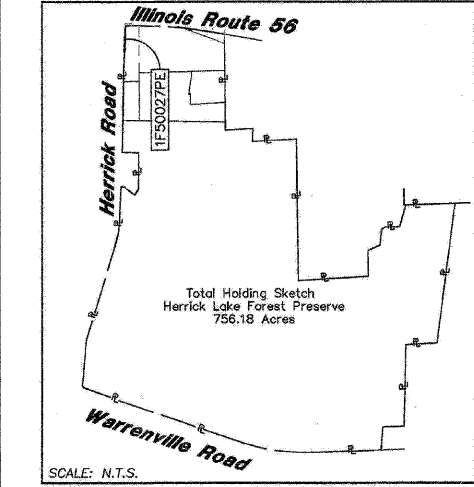
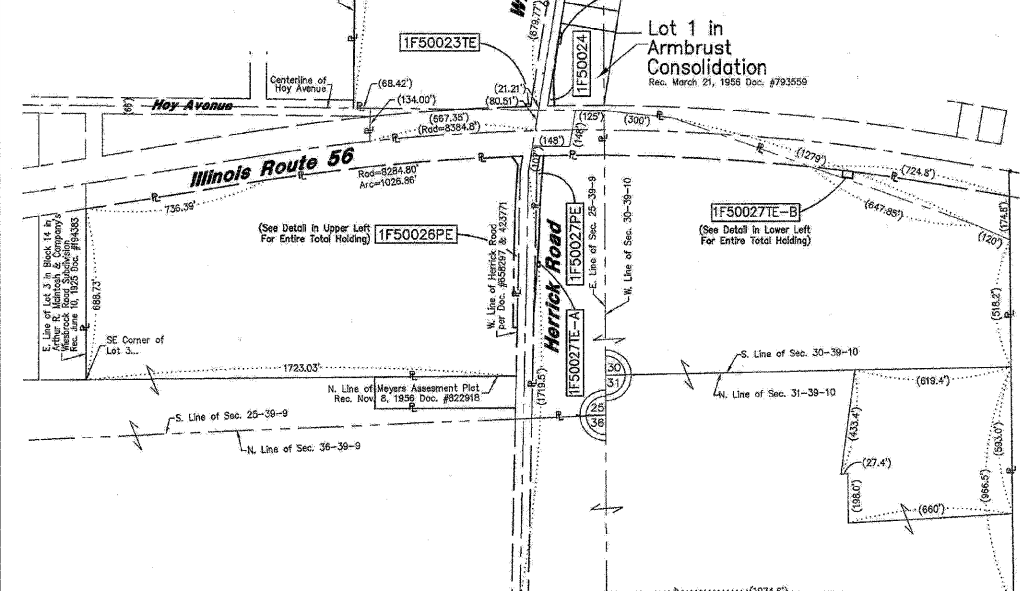
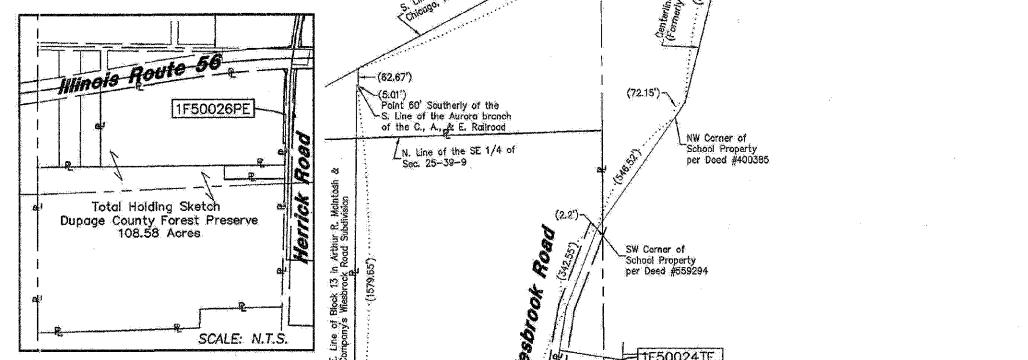
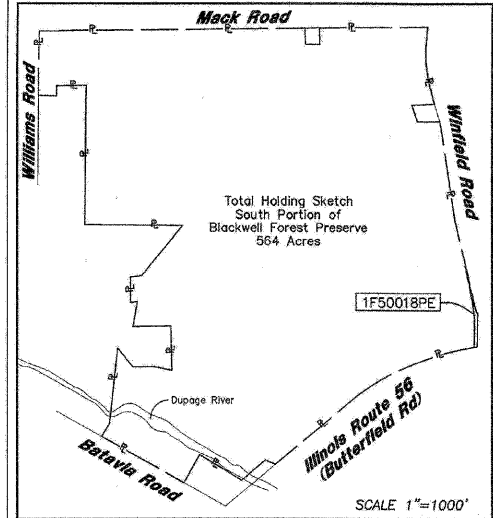
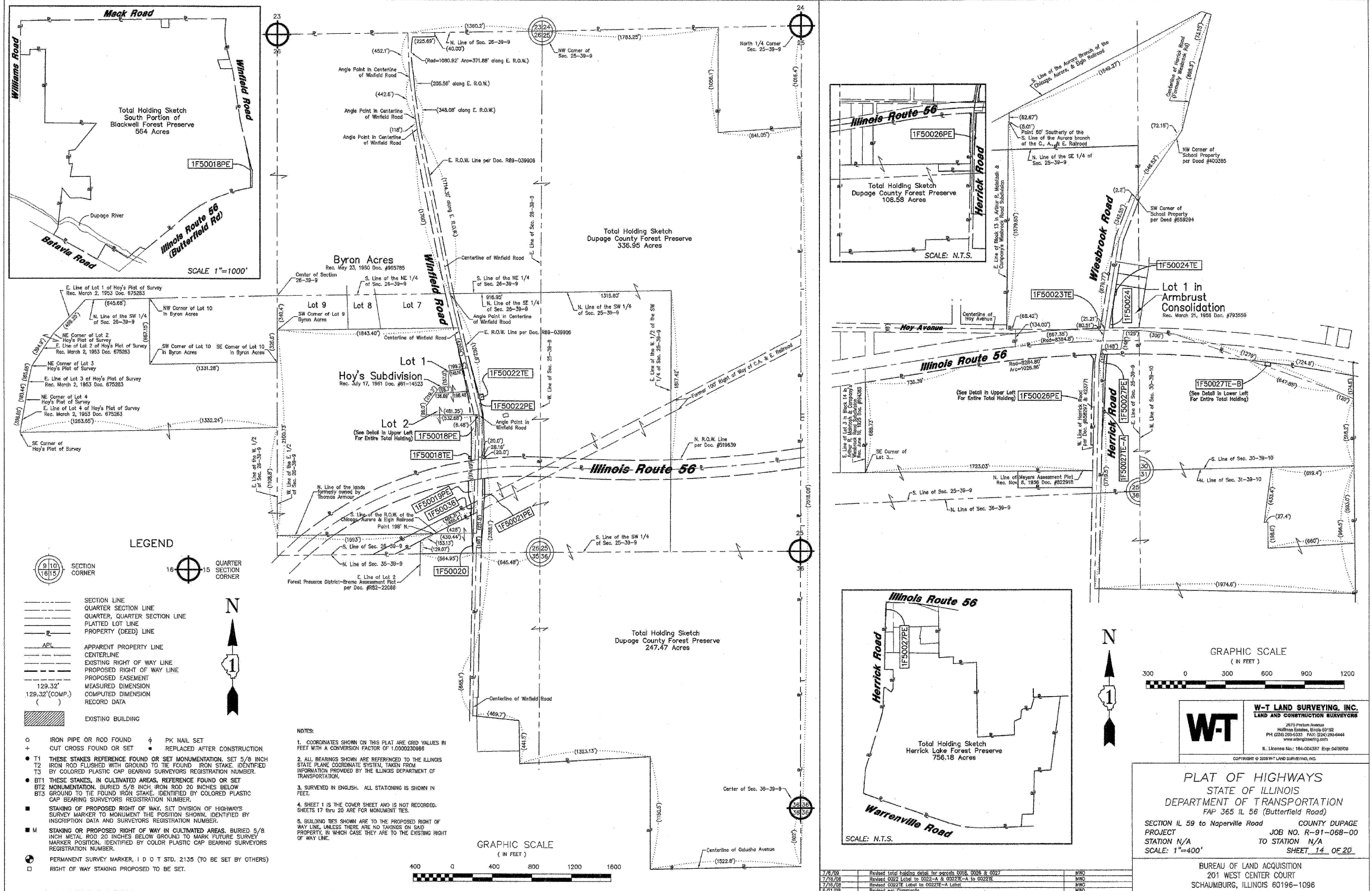

**LEGEND**

- SECTION CORNER
- QUARTER SECTION CORNER
- SECTION LINE
- QUARTER SECTION LINE
- PLATTED LOT LINE
- PROPERTY (DEED) LINE
- APL APPARENT PROPERTY LINE
- CENTERLINE
- EXISTING RIGHT OF WAY LINE
- PROPOSED RIGHT OF WAY LINE
- PROPOSED EASEMENT
- MEASURED DIMENSION
- 129.32' (COMP.)
- COMPUTED DIMENSION
- RECORD DATA
- EXISTING BUILDING
- IRON PIPE OR ROD FOUND
- CUT CROSS FOUND OR SET
- PK NAIL SET
- REPLACED AFTER CONSTRUCTION

- NOTES:**
- COORDINATES SHOWN ON THIS PLAT ARE GRID VALUES IN FEET WITH A CONVERSION FACTOR OF 1.0000230986
  - ALL BEARINGS SHOWN ARE REFERENCED TO THE ILLINOIS STATE PLANE COORDINATE SYSTEM TAKEN FROM INFORMATION PROVIDED BY THE ILLINOIS DEPARTMENT OF TRANSPORTATION.
  - SURVEYED IN ENGLISH. ALL STATIONING IS SHOWN IN FEET.
  - SHEET 1 IS THE COVER SHEET AND IS NOT RECORDED. SHEETS 17 THRU 20 ARE FOR MONUMENT TIES.
  - BUILDING TIES SHOWN ARE TO THE PROPOSED RIGHT OF WAY LINE, UNLESS THERE ARE NO TACKERS ON SAID PROPERTY, IN WHICH CASE THEY ARE TO THE EXISTING RIGHT OF WAY LINE.

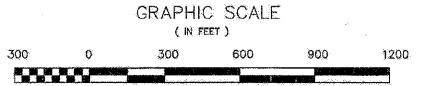

**W-T LAND SURVEYING, INC.**  
 LAND AND CONSTRUCTION SURVEYORS  
 2615 Prichard Avenue  
 Moline, Illinois 61201  
 PH: (314) 239-4333 FAX: (314) 239-4444  
 www.wtlandsurveying.com  
 I.L. License No.: 184-004387 Exp: 04/30/08  
 COPYRIGHT © 2008 W-T LAND SURVEYING, INC.

**PLAT OF HIGHWAYS**  
 STATE OF ILLINOIS  
 DEPARTMENT OF TRANSPORTATION  
 FAP 365 IL 56 (Butterfield Road)  
 SECTION IL 59 to Naperville Road COUNTY DUPAGE  
 PROJECT JOB NO. R-91-068-00  
 STATION N/A TO STATION N/A  
 SCALE: 1"=400' SHEET 14 OF 20

BUREAU OF LAND ACQUISITION  
 201 WEST CENTER COURT  
 SCHAUMBURG, ILLINOIS 60196-1096  
 AS DOCUMENT NO.

7/6/08	Revised total holding detail for parcels 0018, 0026 & 0027	MRO
7/19/08	Revised 0022 Label to 0022-A & 0022E-A to 0022E	MRO
7/16/08	Revised 0022E Label to 0022E-A Label	MRO
8/11/08	Revised per Comments	MRO

FILE NAME =	DESIGNED - JMM	REVISED -
... \ROW\ADV_D162419-SHT-PLAT13.dgn	DRAWN - TMB	REVISED -
USER NAME = tblank	CHECKED - RMT	REVISED -
PLOT DATE = 2/25/2010	DATE - 2/25/2010	REVISED -

**benesch**

**STATE OF ILLINOIS**  
**DEPARTMENT OF TRANSPORTATION**

**PLAT OF HIGHWAYS**

SCALE: N.T.S. SHEET NO. 13 OF 15 SHEETS STA. TO STA.

F.A.P. RTE.	SECTION	COUNTY	TOTAL SHEETS	SHEET NO.
365	(57,58 & 59)1-1	DUPAGE	58	27
				CONTRACT NO. 60K47
ILLINOIS FED. AID PROJECT				