

PART OF THE OF THE NE 1/4 OF SEC. 34, T39N, R9E OF THE 3RD P.M., DUPAGE COUNTY, ILLINOIS

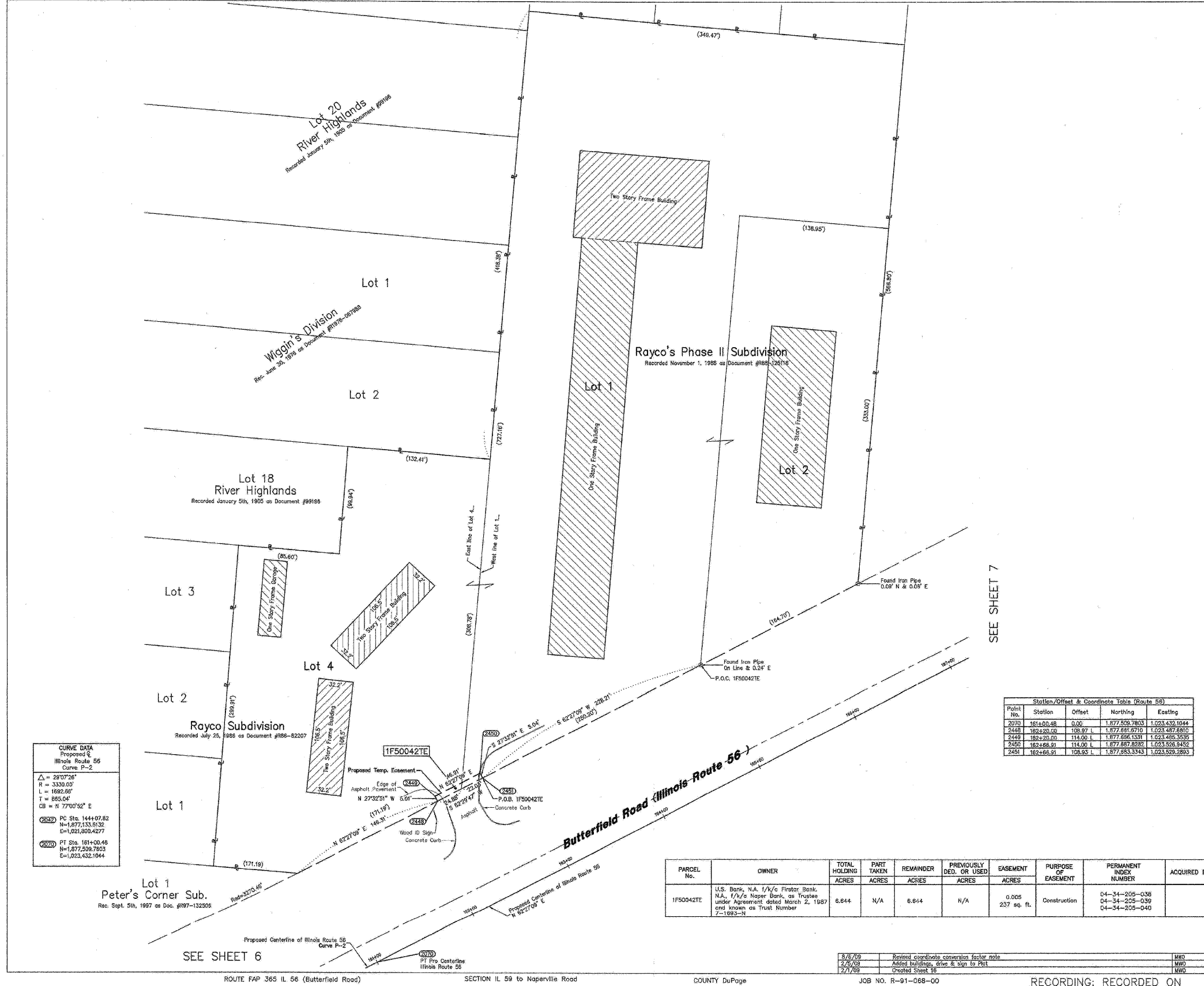

LEGEND

SECTION CORNER: 9 10 15 16 15

QUARTER SECTION CORNER: 16 15

SECTION LINE: ---

QUARTER SECTION LINE: - - - -

PLATTED LOT LINE: = = = =

PROPERTY (DEED) LINE: ———

APL: ———

CENTERLINE: ———

EXISTING RIGHT OF WAY LINE: ———

PROPOSED RIGHT OF WAY LINE: ———

PROPOSED EASEMENT: ———

MEASURED DIMENSION: 129.32'

COMPUTED DIMENSION: 129.32'(COMP.)

RECORD DATA: ()

EXISTING BUILDING: [Hatched Box]

IRON PIPE OR ROD FOUND: ○

CUT CROSS FOUND OR SET: +

PK NAIL SET: ◆

REPLACED AFTER CONSTRUCTION: ◆

STAKES REFERENCE FOUND OR SET MONUMENTATION: #11

IRON ROD FLUSHED WITH GROUND TO THE FOUND IRON STAKE, IDENTIFIED BY COLORED PLASTIC CAP BEARING SURVEYORS REGISTRATION NUMBER: #12

STAKES, IN CULTIVATED AREAS, REFERENCE FOUND OR SET: #BT1

MONUMENTATION, BURIED 5/8 INCH IRON ROD 20 INCHES BELOW GROUND TO THE FOUND IRON STAKE, IDENTIFIED BY COLORED PLASTIC CAP BEARING SURVEYORS REGISTRATION NUMBER: #BT2

STAKING OF PROPOSED RIGHT OF WAY, SET DIVISION OF HIGHWAYS SURVEY MARKER TO MONUMENT THE POSITION SHOWN, IDENTIFIED BY INSCRIPTION DATA AND SURVEYORS REGISTRATION NUMBER: ■

STAKING OR PROPOSED RIGHT OF WAY IN CULTIVATED AREAS, BURIED 5/8 INCH METAL ROD 20 INCHES BELOW GROUND TO MARK FUTURE SURVEY MARKER POSITION, IDENTIFIED BY COLOR PLASTIC CAP BEARING SURVEYORS REGISTRATION NUMBER: ■

PERMANENT SURVEY MARKER, I D O T STD. 2135 (TO BE SET BY OTHERS) RIGHT OF WAY STAKING PROPOSED TO BE SET: ▽

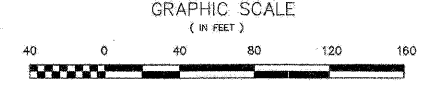

- NOTES:**
- COORDINATES SHOWN ON THIS PLAT ARE GRID VALUES IN FEET WITH A CONVERSION FACTOR OF 1.0000330968
 - ALL BEARINGS SHOWN ARE REFERENCED TO THE ILLINOIS STATE PLANE COORDINATE SYSTEM, TAKEN FROM INFORMATION PROVIDED BY THE ILLINOIS DEPARTMENT OF TRANSPORTATION.
 - SURVEYED IN ENGLISH. ALL STATIONING IS SHOWN IN FEET.
 - SHEET 1 IS THE COVER SHEET AND IS NOT RECORDED. SHEETS 17 THRU 20 ARE FOR MONUMENT TIES.
 - BUILDING TIES SHOWN ARE TO THE PROPOSED RIGHT OF WAY LINE, UNLESS THERE ARE NO TAGS ON SAID PROPERTY, IN WHICH CASE THEY ARE TO THE EXISTING RIGHT OF WAY LINE.

STATE OF ILLINOIS } SS
COUNTY OF COOK }

THIS IS TO DECLARE THAT WE, W-T LAND SURVEYING, INC., HAVE SURVEYED THE PLAT OF HIGHWAYS SHOWN HEREON IN THE NORTHEAST QUARTER OF SECTION 34, TOWNSHIP 39 NORTH, RANGE 9 EAST OF THE THIRD PRINCIPAL MERIDIAN, DUPAGE COUNTY, THAT THE SURVEY IS TRUE AND COMPLETE AS SHOWN TO THE BEST OF MY KNOWLEDGE AND BELIEF, THAT THE PLAT CORRECTLY REPRESENTS SAID SURVEY, THAT ALL MONUMENTS FOUND AND ESTABLISHED ARE OF PERMANENT QUALITY AND OCCUPY THE POSITIONS SHOWN THEREON AND THAT THE MONUMENTS ARE SUFFICIENT TO ENABLE THE SURVEY TO BE RE-TRACED, MADE FOR THE DEPARTMENT OF TRANSPORTATION, STATE OF ILLINOIS.

GIVEN UNDER OUR HAND AND SEAL THIS _____ DAY OF _____ A.D. _____ AT HOFFMAN ESTATES, ILLINOIS.

W-T LAND SURVEYING, INC.

FRANJIO L MATIJC - PLS #035-003556 EXPIRES 11/20/2010
ILLINOIS PROFESSIONAL DESIGN FIRM LICENSE NO. 167-004367

Station/Offset & Coordinate Table (Route 56)

Point No.	Station	Offset	Northing	Easting
2070	161+00.48	0.00	1,877,529.7803	1,023,432.1044
2448	162+20.00	108.97	1,877,551.9270	1,023,487.6810
2449	162+20.00	114.00	1,877,556.5331	1,023,485.3530
2450	162+66.91	114.00	1,877,667.8287	1,023,526.9452
2451	162+66.91	108.93	1,877,683.3343	1,023,529.2893

CURVE DATA
Proposed E
Illinois Route 56
Curve P-2

Δ = 29°07'28"
R = 3330.00'
L = 1692.00'
T = 865.04'
CB = N 77°00'52" E

PC Sta. 144+07.82
N=1,877,133.932
E=1,021,800.4277

PT Sta. 181+00.48
N=1,877,529.7803
E=1,023,432.1044

PARCEL No.	OWNER	TOTAL HOLDING ACRES	PART TAKEN ACRES	REMAINDER ACRES	PREVIOUSLY DED. OR USED ACRES	EASEMENT ACRES	PURPOSE OF EASEMENT	PERMANENT INDEX NUMBER	ACQUIRED BY
1F50042TE	U.S. Bank, N.A. 1/4/a Firstst. Bank, N.A., 1/4/a Naper Bank, as Trustees under Agreement dated March 2, 1987 and known as Trust Number 7-1683-N	6.644	N/A	6.644	N/A	0.005	237 sq. ft. Construction	04-34-205-038 04-34-205-039 04-34-205-040	

8/6/09	Revised coordinate conversion factor rate	MWD
2/5/08	Added buildings, drive & sign to Plat	MWD
2/1/09	Created Sheet 16	MWD

W-T LAND SURVEYING, INC.
LAND AND CONSTRUCTION SURVEYORS

2675 Patten Avenue
Naperville, Illinois 60563
PH: (224) 293-6333 FAX: (224) 293-6444
www.wtland.com

IL License No. 194-004587 Exp. 04/30/09

COPYRIGHT © 2010 W-T LAND SURVEYING, INC.

PLAT OF HIGHWAYS
STATE OF ILLINOIS
DEPARTMENT OF TRANSPORTATION
FAP 365 IL 56 (Butterfield Road)

SECTION IL 59 to Naperville Road COUNTY DUPAGE
PROJECT JOB NO. R-91-068-00
STATION 162+20.00 TO STATION 162+66.91
SCALE: 1"=40' SHEET 16 OF 20

BUREAU OF LAND ACQUISITION
201 WEST CENTER COURT
SCHLAUMBURG, ILLINOIS 60196-1096

AS DOCUMENT NO.

FILE NAME =	DESIGNED - JMM	REVISED -
...VROV\ADV_D162419-SHT-PLAT115.dgn	DRAWN - TMD	REVISED -
USER NAME = tblank	CHECKED - RMT	REVISED -
PLOT DATE = 2/25/2010	DATE - 2/25/2010	REVISED -

benesch

STATE OF ILLINOIS
DEPARTMENT OF TRANSPORTATION

PLAT OF HIGHWAYS

SCALE: N.T.S. SHEET NO.15 OF 15 SHEETS STA. TO STA.

F.A.P. R.T.E.	SECTION	COUNTY	TOTAL SHEETS	SHEET NO.
365	(57,58 & 59)1-1	DUPAGE	58	29
				CONTRACT NO. 60K47
ILLINOIS FED. AID PROJECT				