

CURVE	LENGTH	RADIUS	DELTA	TANGENT	CHORD BEARING	CHORD LENGTH	M	PC	PT	PI	E
CURVE 1	113.80'	473.50'	13°46'13"	57.18'	N83°16'11"W	113.53'	3.41'	208+04.54	209+18.34	208+61.44	3.44'R
CURVE 2	110.20'	458.50'	13°46'13"	55.36'	S83°16'11"W	109.93'	3.31'	209+18.34	210+28.53	209+73.44	3.33'L
CURVE 3	77.93'	50.00'	89°18'12"	49.40'	S44°57'35"W	70.28'	14.43'	304+69.79	305+47.72	305+08.76	20.28'L

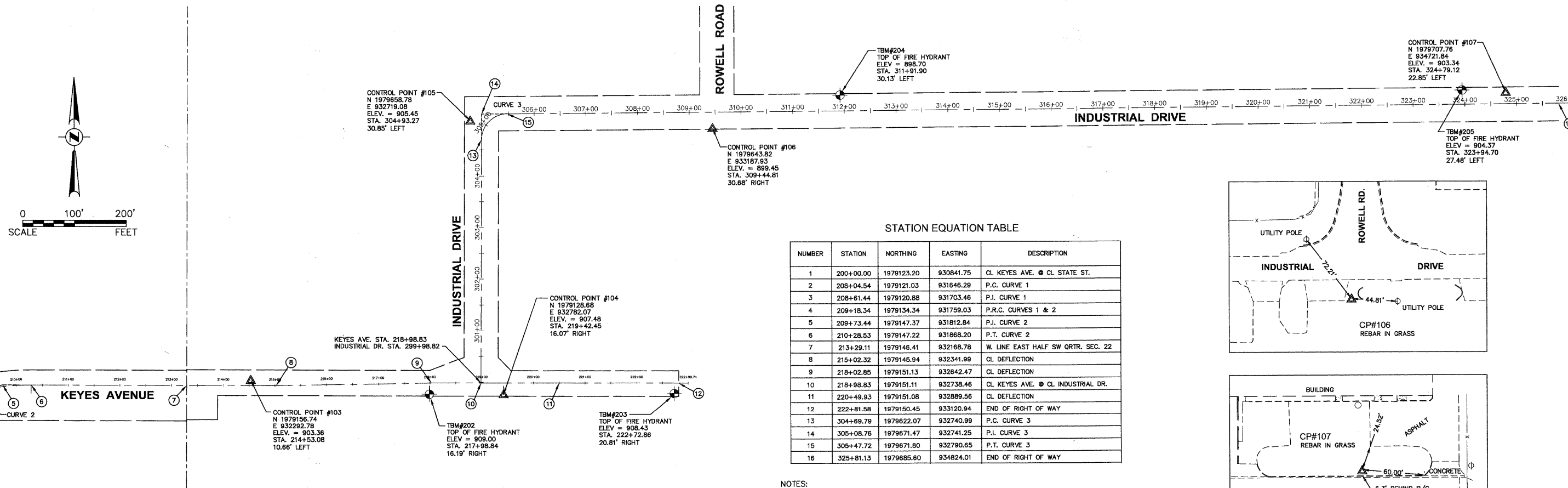

NUMBER	STATION	NORTHING	EASTING	DESCRIPTION
1	200+00.00	1979123.20	930841.75	CL KEYES AVE. @ CL STATE ST.
2	208+04.54	1979121.03	931646.29	P.C. CURVE 1
3	208+61.44	1979120.88	931703.46	P.I. CURVE 1
4	209+18.34	1979134.34	931759.03	P.R.C. CURVES 1 & 2
5	208+73.44	1979147.37	931812.84	P.I. CURVE 2
6	210+28.53	1979147.22	931868.20	P.T. CURVE 2
7	213+29.11	1979146.41	932168.78	W. LINE EAST HALF SW QTR. SEC. 22
8	215+02.32	1979145.94	932341.99	CL DEFLECTION
9	218+02.85	1979151.13	932642.47	CL DEFLECTION
10	218+98.83	1979151.11	932738.46	CL KEYES AVE. @ CL INDUSTRIAL DR.
11	220+49.93	1979151.08	932889.56	CL DEFLECTION
12	222+81.58	1979150.45	933120.94	END OF RIGHT OF WAY
13	304+69.79	1979622.07	932740.99	P.C. CURVE 3
14	305+08.76	1979671.47	932741.25	P.I. CURVE 3
15	305+47.72	1979671.80	932790.65	P.T. CURVE 3
16	325+81.13	1979685.60	934824.01	END OF RIGHT OF WAY

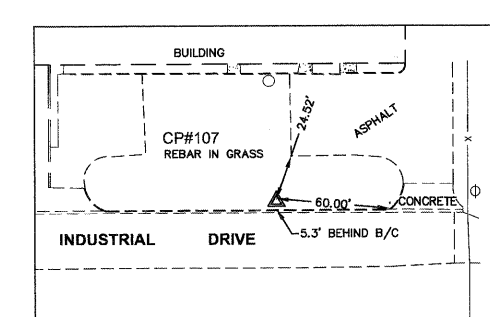
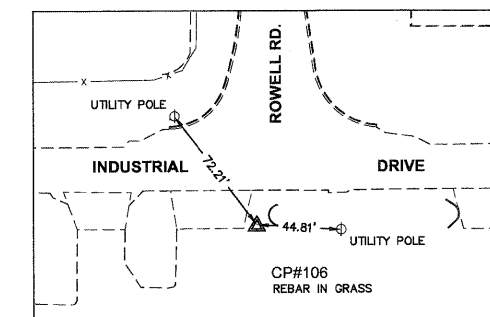

NOTES:
 CONTROL SYSTEM IS BASED ON ILLINOIS STATE PLANE EAST ZONE 1201, NAD83, 1997 HARN ADJUSTMENT, SCALED TO GROUND.
 ELEVATIONS ARE BASED ON NGVD29 DATUM.

Matchline Sta. 209+50 See Above
 Matchline Sta. 209+50 See Below
 Copyright © 2010 Engineering Enterprises, Inc.
 File Name: H:\Projects\2010\11-18-10\11-18-10-IES (22-34)
 Plot Scale: *SCALE*
 Plot Date: *DATE*
 User Name: *USER*
 Designed: JAM, SWM
 Drawn: KKP
 Checked: JAM
 Date: 10/16/09
 Revised: 12/02/09
 Revised: 01/22/10
 Revised: 02/03/10

**STATE OF ILLINOIS
 DEPARTMENT OF TRANSPORTATION**

ALIGNMENT, TIES, AND BENCHMARKS

PROJECT NO. HPP-1468(004)	JOB NO. C-91-175-06	F.A. RTE. N/A	SECTION 06-00015-00-PV	COUNTY KANE	TOTAL SHEETS 97	SHEET NO. 18
SCALE: 1"=100'	SHEET NO. 15 OF 92 SHEETS	STA. N/A	TO STA. N/A	CONTRACT NO. 63406		
				FED. ROAD DIST. NO. - ILLINOIS FED. AID PROJECT		