

- NOTES:
1. AREA REFLECTIVE CRACK CONTROL TO BE USED OVER ENTIRE AREA AFTER LEVELING BINDER HAS BEEN PLACED.
 2. PROPOSED GRADE LINE PROFILE 1" ABOVE EXISTING GRADE LINE PROFILE STA. 220+07 TO STA. 222+82

SCALE:
 HORIZONTAL 1" = 20'
 VERTICAL 1" = 5'

KEYES AVENUE

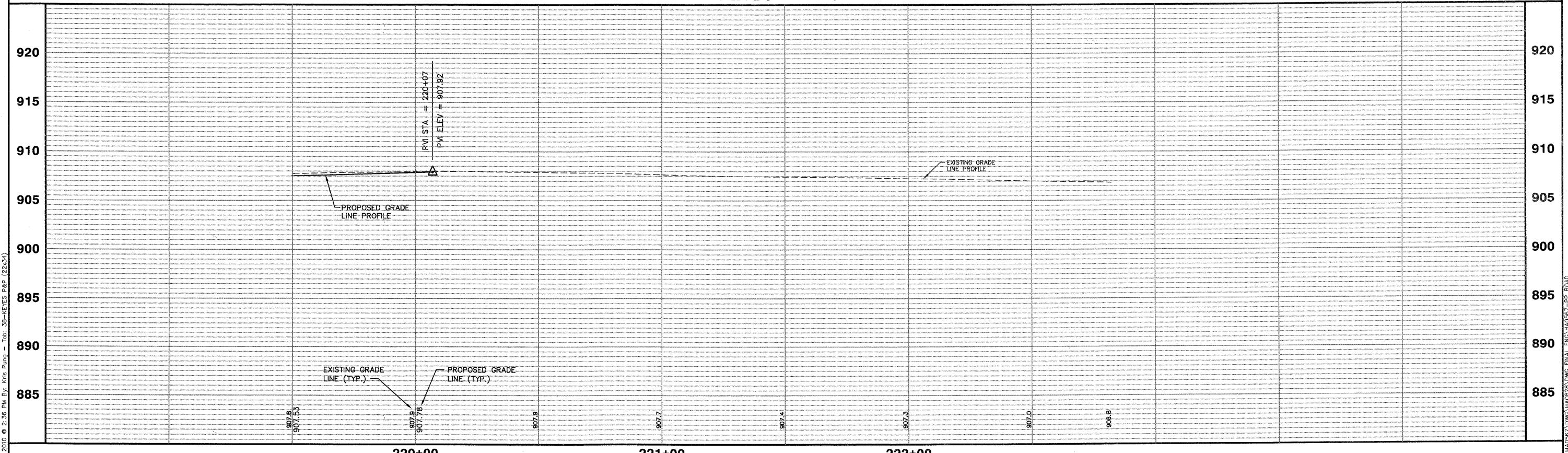

Plotted: February 1, 2010 @ 2:36 PM By: Kris Purni - Job: 38-KEYES P&P (22x34)

Path: H:\GIS\PROJ\VA0567\DWG\VA0567-01WG_FINAL_ENG\VA0567-PP_R01D

COPYRIGHT © 2010 ENGINEERING ENTERPRISES, INC.				STATE OF ILLINOIS DEPARTMENT OF TRANSPORTATION		PROPOSED KEYES AVENUE PLAN AND PROFILE		F.A. RTE.	SECTION	COUNTY	TOTAL SHEETS	SHEET NO.
FILE NAME	USER NAME = #USER#	DESIGNED - JAM, SWM	REVISED - 12/02/09					N/A	06-00015-00-PV	KANE	97	38
FILEL#	PLOT SCALE = #SCALE#	DRAWN - KKP	REVISED - 01/22/10	PROJECT NO. HPP-1468(004) JOB NO. C-91-175-06		SHEET NO. 35 OF 92 SHEETS STA. N/A TO STA. N/A		Contract No. 63406				
	PLOT DATE = #DATE#	CHECKED - JAM	REVISED - 02/03/10					FED. ROAD DIST. NO. - ILLINOIS FED. AID PROJECT				
		DATE - 10/16/09	REVISED -									