

Plotted: February 2, 2010 @ 10:04 AM By: Kris Pung - Tab: 71-KEYES NORTH LOT LAND (22x34)

COPYRIGHT © 2010 ENGINEERING ENTERPRISES, INC.

FILE NAME	USER NAME = #USER#
FILE#	
PLOT SCALE = #SCALE#	
PLOT DATE = #DATE#	

DESIGNED - JAM, SWM	REVISED - 12/02/09
DRAWN - KKP	REVISED - 01/22/10
CHECKED - JAM	REVISED - 02/03/10
DATE - 10/16/09	REVISED -

DESIGNED - JAM, SWM	REVISED - 12/02/09
DRAWN - KKP	REVISED - 01/22/10
CHECKED - JAM	REVISED - 02/03/10
DATE - 10/16/09	REVISED -

**STATE OF ILLINOIS
DEPARTMENT OF TRANSPORTATION**

KEYES AVENUE - PROPOSED NORTH LOT LANDSCAPING AND EROSION CONTROL PLAN	
PROJECT NO. HPP-1468(004)	JOB NO. C-91-175-06
SCALE: 1"=20'	SHEET NO. 66 OF 92 SHEETS STA. N/A TO STA. N/A

F.A. RTE.	SECTION	COUNTY	TOTAL SHEETS	SHEET NO.
N/A	06-00015-00-PV	KANE	97	71
FED. ROAD DIST. NO. - (ILLINOIS) FED. AID PROJECT			CONTRACT NO. 63406	

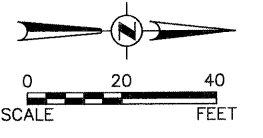
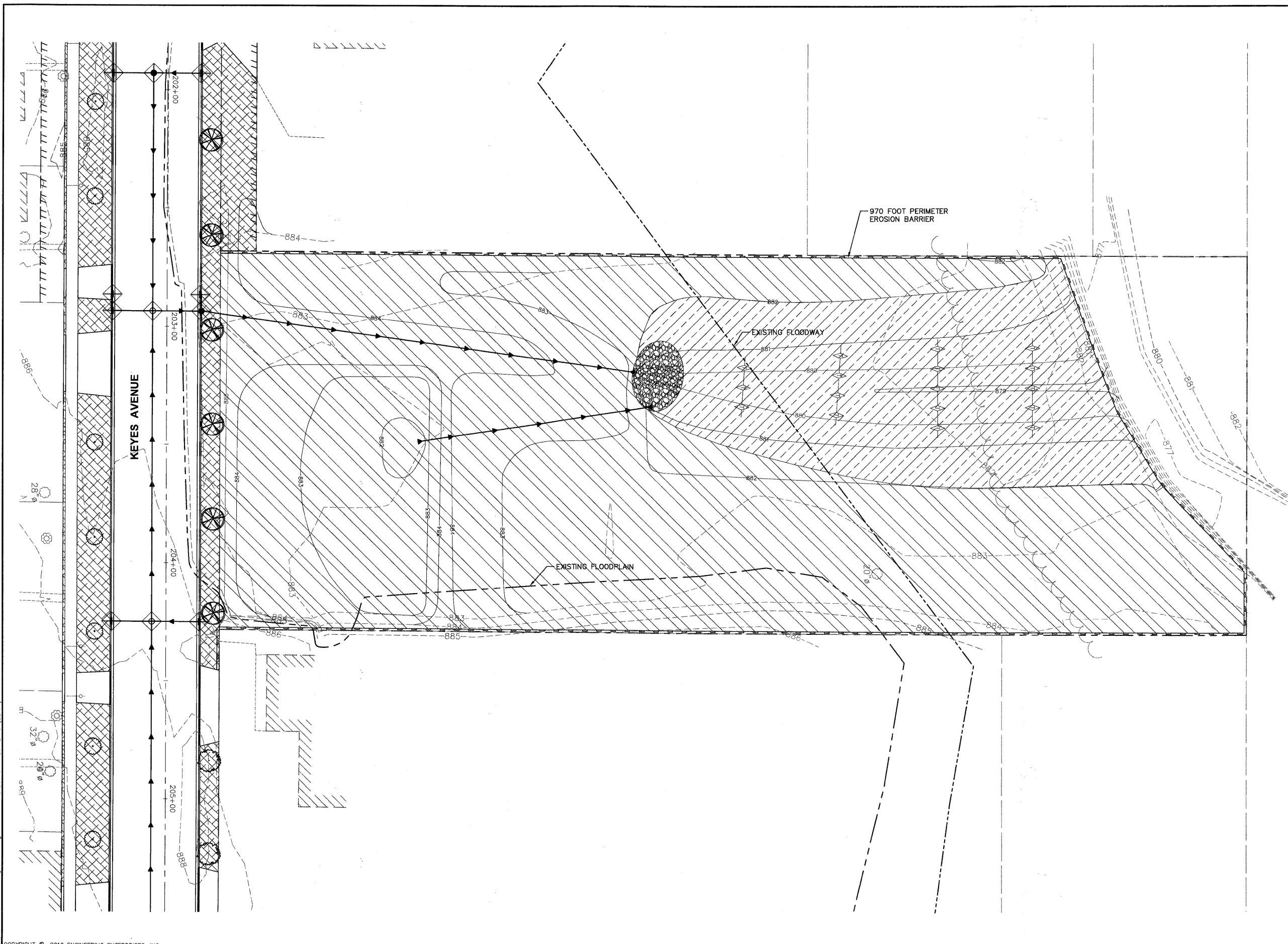

- LEGEND**
- CLASS 1 SEEDING AND EROSION CONTROL BLANKET (WITH FERTILIZER)
 - CLASS 1A SEEDING AND EROSION CONTROL BLANKET (WITH FERTILIZER)
 - CLASS 4A SEEDING AND HEAVY DUTY EROSION CONTROL BLANKET (WITH FERTILIZER)
 - PERIMETER EROSION BARRIER
- FERTILIZER REQUIREMENTS**
- NITROGEN FERTILIZER NUTRIENT (90 LBS/AC)
 - POTASSIUM FERTILIZER NUTRIENT (90 LBS/AC)
 - PHOSPHORUS FERTILIZER NUTRIENT (90 LBS/AC)
- CRATAEGUS CRUGALLI INERMIS (THORN LESS COCKSPUR HAWTHORN), 2 1/2" CALIPER TREE FORM, BALLED AND BURLAPPED
 - CORNUS MAS (CORNELIAN CHERRY DOG WOOD), 2" CALIPER, TREE FORM, BALLED AND BURLAPPED
 - SYRINGA RETICULATA (JAPANESE TREE LILAC) 2 1/2" CALIPER TREE FORM, BALLED AND BURLAPPED
 - INLET FILTER
 - TEMPORARY DITCH CHECK
 - RIP RAP

THE THICKNESS OF THE TOPSOIL/VEGETATION SUSTAINING SOIL SHALL BE A MINIMUM OF 4".

Path: \\S05KPROV\IA0667\DWG\IA0628\DWG_FINAL_ENC\IA0667-LANDSCAPE