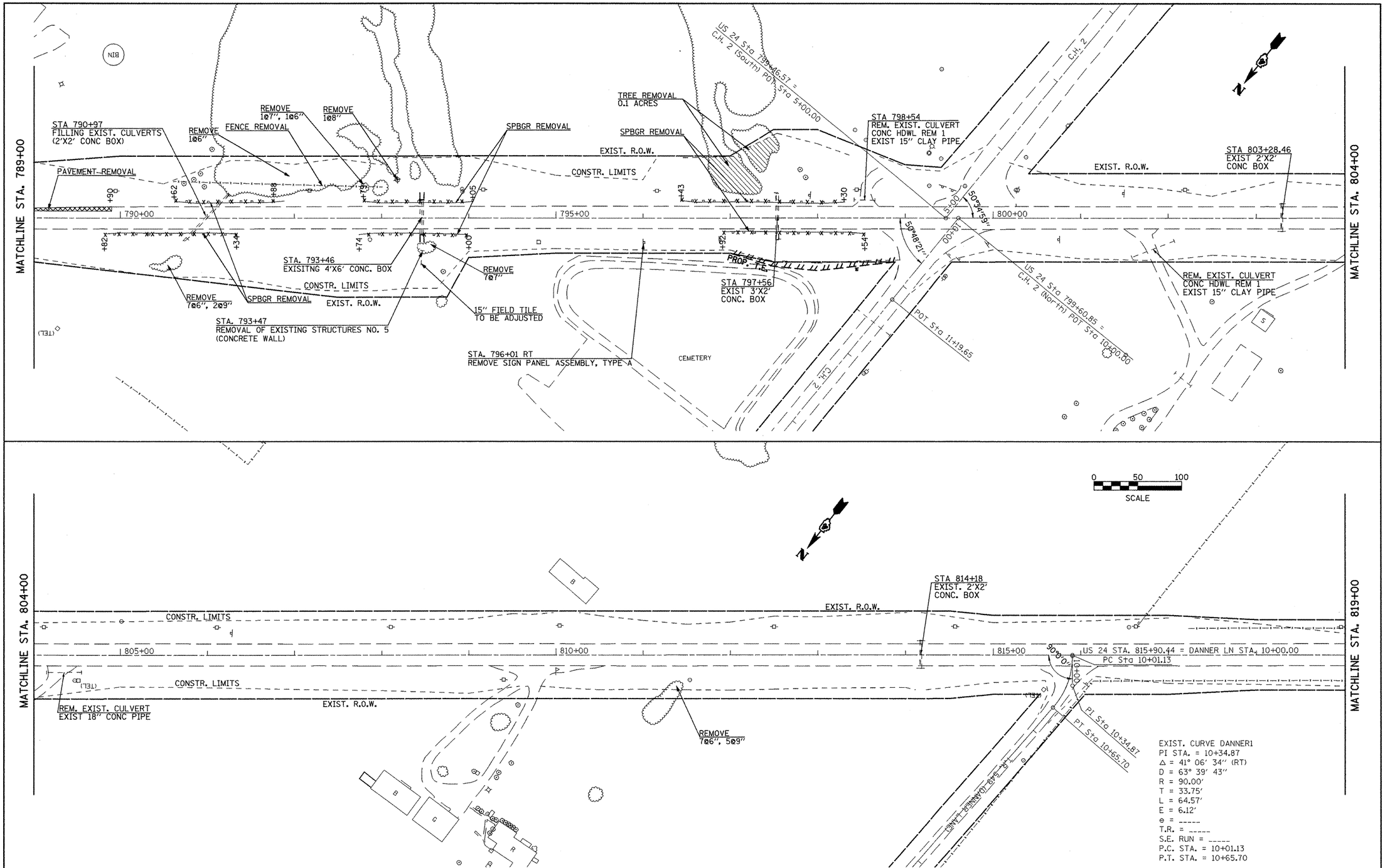

FILE NAME = plan01.dgn	USER NAME = jochumsjg	DESIGNED - KJH	REVISED -	STATE OF ILLINOIS DEPARTMENT OF TRANSPORTATION	EXISTING AND REMOVAL	F.A.P RTE. 317	SECTION 16W-2,RS-4;17W-1,RS-3	COUNTY FULTON	TOTAL SHEETS 240 / SHEET NO. 40
		DRAWN - JGJ	REVISED -					CONTRACT NO. 88703	
	PLOT SCALE = 100.0000 ' / IN.	CHECKED - KJH	REVISED -						
	PLOT DATE = 3/12/2010	DATE -	REVISED -		SCALE: SHEET NO. 5 OF 7 SHEETS STA. 789+00 TO STA. 819+00	FED. ROAD DIST. NO.	ILLINOIS	FED. AID PROJECT	