

DATE	
BY	
FINAL SURVEY	
SURVEYED	
PLOTTED	
NOTE BOOK	
AREAS CHECKED	
NO.	

DATE	
BY	
ORIGINAL SURVEY	
SURVEYED	
PLOTTED	
NOTE BOOK	
AREAS CHECKED	
NO.	

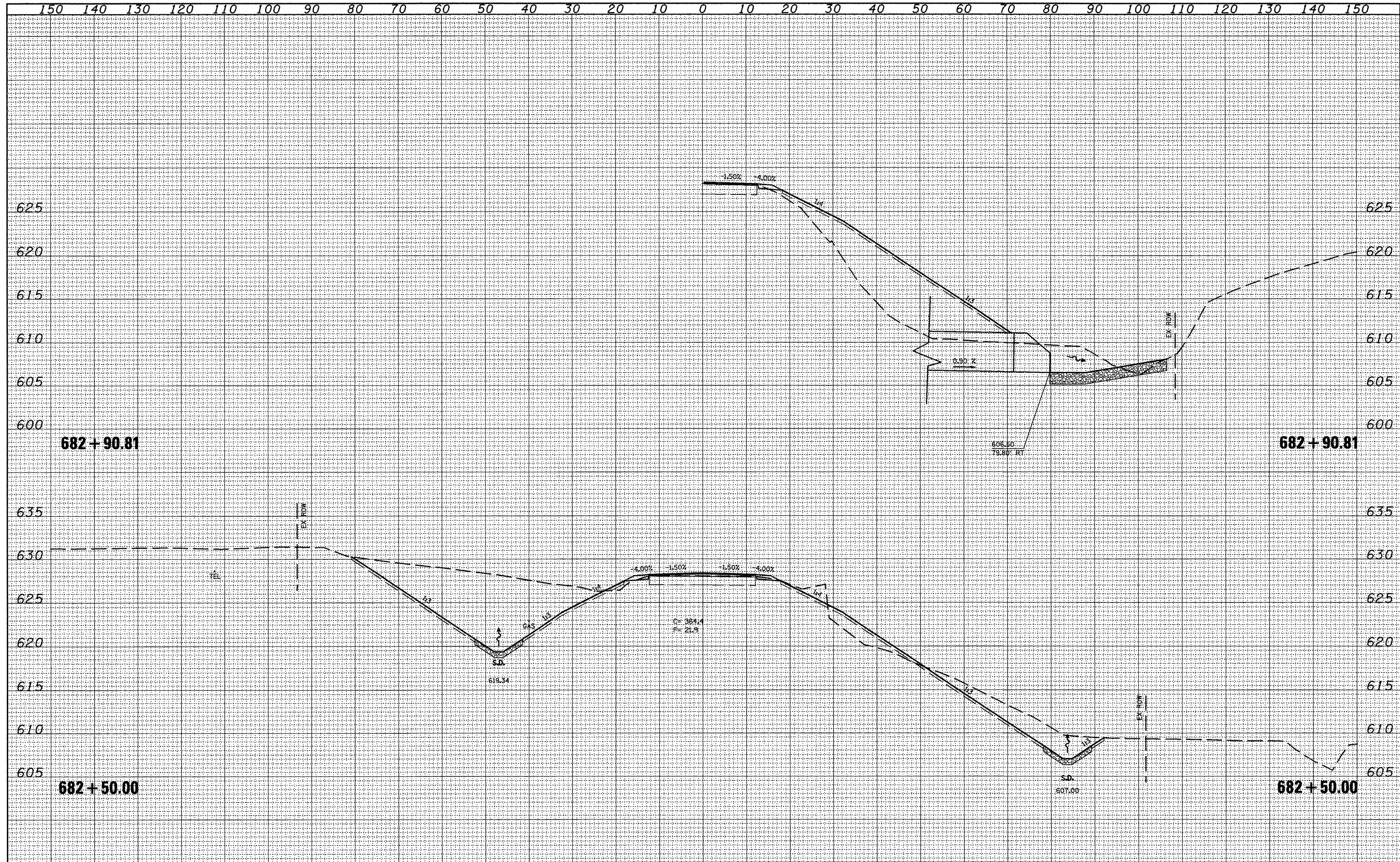

FILE NAME = xsec_sheet.dgn	USER NAME = jochums.jg	DESIGNED -	REVISED -	STATE OF ILLINOIS DEPARTMENT OF TRANSPORTATION	CROSS SECTIONS	SCALE:	SHEET NO. OF SHEETS STA. 682+50.00 TO STA. 682+90.81	F.A.P. RTE. 317	SECTION 16W-2,RS-4;17W-1,RS-3	COUNTY FULTON	TOTAL SHEETS 240	SHEET NO. 155
PLOT SCALE = 28.28008' / IN.	CHECKED -	REVISED -	CONTRACT NO. 88703									
PLOT DATE = 3/11/2018	DATE -	REVISED -	ILLINOIS FED. AID PROJECT									