

F.A.P. RTE.	SECTION	COUNTY	TOTAL SHEETS	SHEET NO.
577	3114 RS-1	COOK	26	1
FED. ROAD DIST. NO. 1		ILLINOIS	CONTRACT NO. 60H43	

STATE OF ILLINOIS  
DEPARTMENT OF TRANSPORTATION  
DIVISION OF HIGHWAYS

**PROPOSED  
HIGHWAY PLANS**

F.A.P. RTE. 577 IL. RTE. 171 (ARCHER AVENUE)  
SECTION: 3114 RS-1  
WILL COUNTY LINE TO IL. RTE. 83  
RESURFACING (3P)

**COOK COUNTY  
C-91-613-09**

LEMONT TOWNSHIP  
R. 11 E.

**PROJECT ENDS  
STA. 279 + 05**

FOR INDEX OF SHEETS, SEE SHEET NO. 2

**DESIGN DESIGNATION:**  
SPEED LIMIT : 45 M.P.H. TO 55 M.P.H.  
2007 ADT = 16,000

**PROJECT LOCATED IN THE  
VILLAGE OF LEMONT**

**D-91-613-09**



LOCATION OF SECTION INDICATED THUS: - [shaded rectangle] -

**PAVING OMISSION  
STA. 261 + 32 TO  
STA. 272 + 55**

**PAVING OMISSION  
STA. 56 + 44 TO  
STA. 71 + 00**

**PAVING OMISSION  
STA. 156 + 41 TO  
STA. 161 + 18**

**PROJECT BEGINS  
STA. 13 + 41**

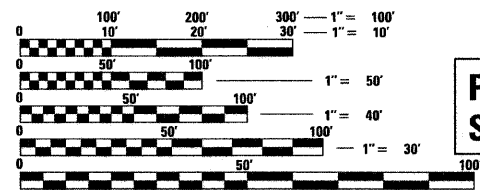

FULL SIZE PLANS HAVE BEEN PREPARED USING STANDARD ENGINEERING SCALES. REDUCED SIZED PLANS WILL NOT CONFORM TO STANDARD SCALES. IN MAKING MEASUREMENTS ON REDUCED PLANS, THE ABOVE SCALES MAY BE USED.

J.U.L.I.E.  
JOINT UTILITY LOCATING INFORMATION FOR EXCAVATORS  
1-800-892-0123

DISTRICT ONE - PLAN PREP ENGINEER:  
KEN ENG (847) 705-4247

CONTRACT NO. 60H43

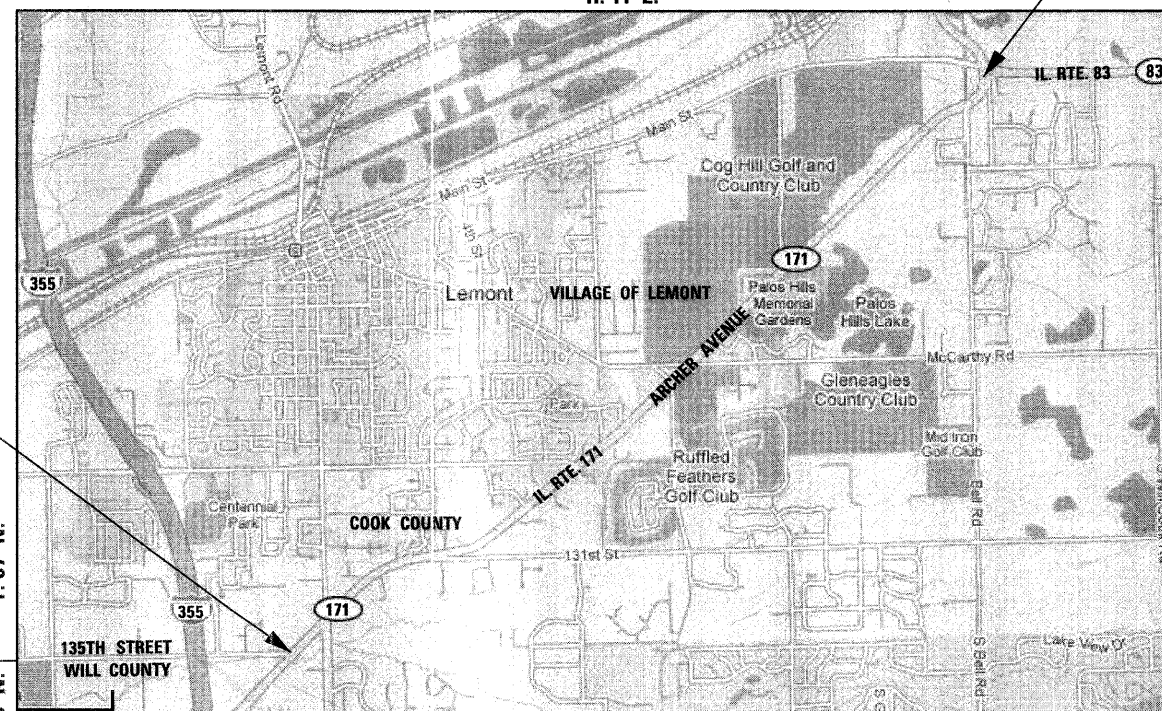

T. 37 N.  
T. 36 N.

**GROSS LENGTH OF PROJECT = 26,564 FEET = 5.031 MILES**  
**NET LENGTH OF PROJECT = 23,508 FEET = 4.452 MILES**

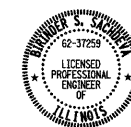

*Birinder S. Sachdeva*  
BIRINDER S. SACHDEVA, P.E.  
APRIL 20, 2009  
DATE  
EXPIRES: 11-30-2009

**CR & A**  
CHRISTIAN-ROGE & ASSOCIATES, INC.  
ENGINEERS - PLANNERS - SURVEYORS  
211 W. WACKER DRIVE CHICAGO, IL. 60606  
TELEPHONE: 312-372-2023

**PRINTED BY THE AUTHORITY  
OF THE STATE OF ILLINOIS**