

LEGEND

PROPOSED RIGHT OF WAY LINE   
 PROPOSED TEMPORARY EASEMENT LINE   
 EXISTING RIGHT OF WAY LINE 

T 4 N R 1 E  
4th PM

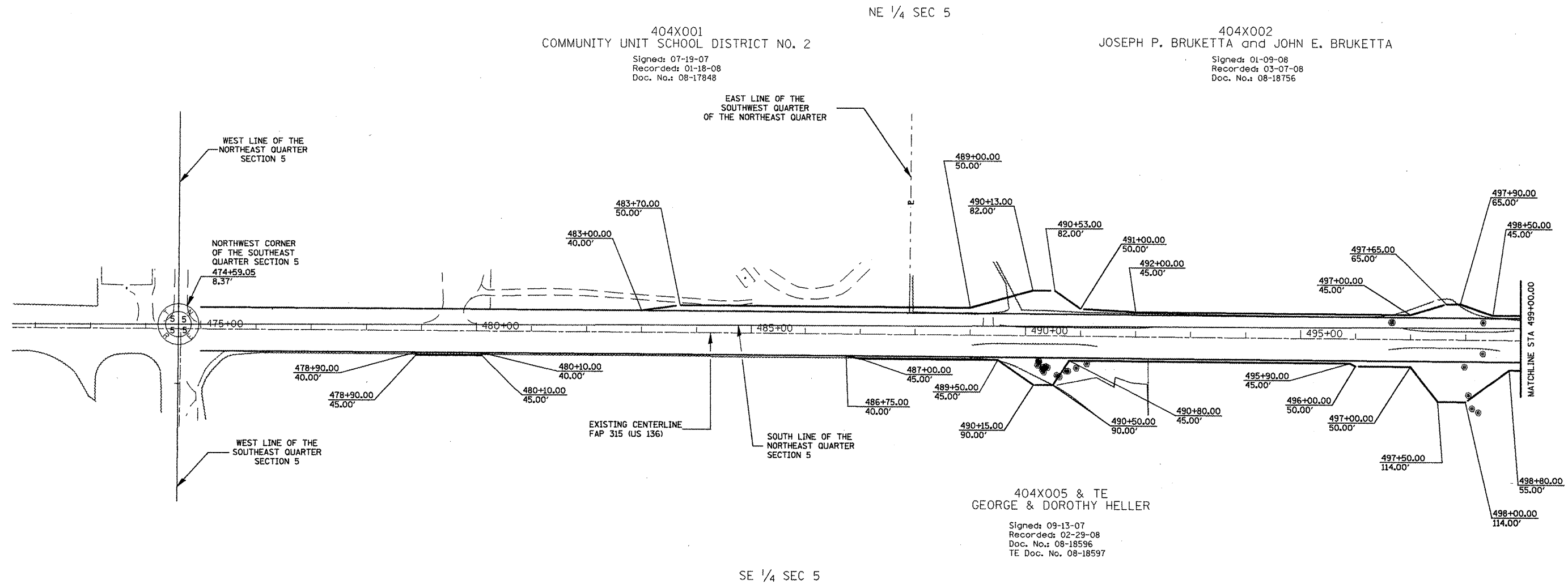

404X001  
COMMUNITY UNIT SCHOOL DISTRICT NO. 2  
Signed: 07-19-07  
Recorded: 01-18-08  
Doc. No.: 08-17848

404X002  
JOSEPH P. BRUKETTA and JOHN E. BRUKETTA  
Signed: 01-09-08  
Recorded: 03-07-08  
Doc. No.: 08-18756

404X005 & TE  
GEORGE & DOROTHY HELLER  
Signed: 09-13-07  
Recorded: 02-29-08  
Doc. No.: 08-18596  
TE Doc. No. 08-18597

SECTION CORNER COORDINATES

Northing	Easting
SW/SW 5: 1,341,327.2482	2,223,505.6332
NW/SW 5: 1,344,038.3024	2,223,542.4638
NW/NW 5: 1,346,739.8682	2,223,579.1656
NW/NE 5: 1,346,698.1870	2,226,198.3740
NW/SE 5: 1,344,040.1777	2,226,174.5805
SW/SE 5: 1,341,321.9372	2,226,150.2478
SE/SE 5: 1,341,316.6257	2,228,795.1488
NE/SE 5: 1,344,042.0738	2,228,835.9231
NE/NE 5: 1,346,655.5995	2,228,874.5314
NE/NW 4: 1,346,601.3344	2,231,584.3996
SE/NW 4: 1,343,993.1869	2,231,533.4460
SE/SW 4: 1,341,310.8296	2,231,481.0425
SE/SE 4: 1,341,305.0335	2,234,166.9246
NE/SE 4: 1,343,944.4889	2,234,220.5470
NE/NE 4: 1,346,547.4866	2,234,273.4287

FOR OLD R.O.W. SEE:  
PLANFILE 19 SHEET 05

PLAT FILE: 143

FILE NAME us24spoon/us24spoon32 us24spoon/job236.gpk us24spoon/136a236.apf	USER NAME = ghidream	DESIGNED - PCF	REVISED -	STATE OF ILLINOIS DEPARTMENT OF TRANSPORTATION	RIGHT OF WAY PLANS		F.A. RTE.	SECTION	COUNTY	TOTAL SHEETS	SHEET NO.	
	PLOT SCALE = 200.0000' / IN.	CHECKED - PCF	REVISED -		PROJECT	JOB NO. R-94-004-06	315	109RS-4 110RS-2	FULTON		24	
	PLOT DATE = 3/25/2009	DATE - 05-2007	REVISED -		SCALE: 1"=100'	SHEET NO. 1 OF 2 SHEETS	STA. 472+00.00 TO STA. 499+00.00	CONTRACT NO. 68330		ILLINOIS FED. AID PROJECT		
								FED. ROAD DIST. NO.				