CONTRACT NO. 70113

F.A.P. RTE.	SECTION	COUNTY	TOTAL SHEETS	SHEET NO.
323	(149,150)RS-3	EDGAR	83	29
STA. 1915+00		TO STA.1945+00		
FED. ROAD DIST. NO.	ILLINOIS	FED. AID PROJECT		

SEC 25, T16N, R11W, 2nd PM

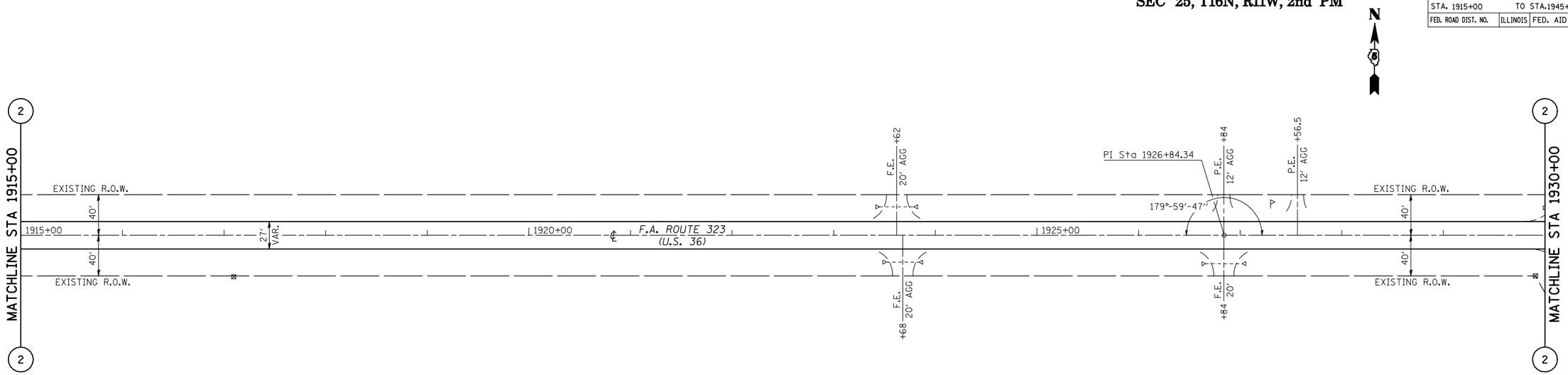

SEC 36, T16N, R11W, 2nd PM

SEC 25, T16N, R11W, 2nd PM

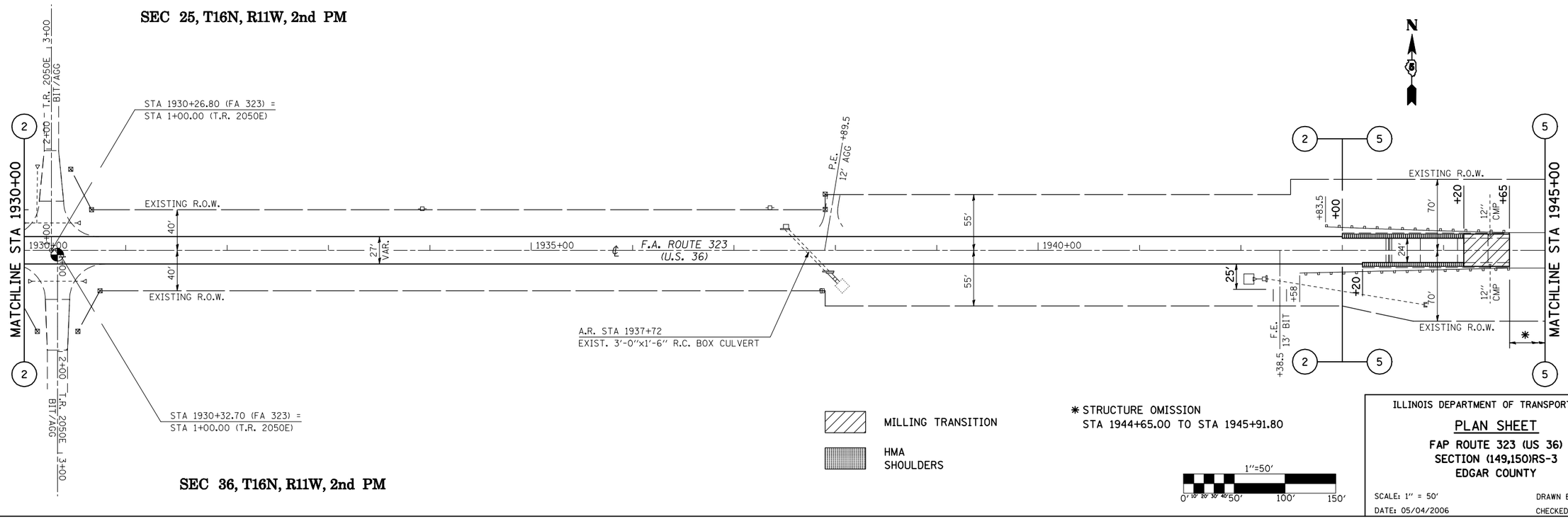

SEC 36, T16N, R11W, 2nd PM

MILLING TRANSITION

HMA SHOULDERS

* STRUCTURE OMISSION
STA 1944+65.00 TO STA 1945+91.80

1"=50'
0' 10' 20' 30' 40' 50' 100' 150'

9 OF 14

ILLINOIS DEPARTMENT OF TRANSPORTATION

PLAN SHEET

FAP ROUTE 323 (US 36)
SECTION (149,150)RS-3
EDGAR COUNTY

SCALE: 1" = 50'
DATE: 05/04/2006

DRAWN BY: CADD
CHECKED BY

PLOT DATE = 4/4/2009
FILE NAME = c:\pw_work\PWIDOT\SHERERJM\dms87384\70113sheets.dgn
PLOT SCALE = 105.8824 ' / IN.
USER NAME = sherer.jm