

PE086

REVISIONS		
NUMBER	BY	DATE

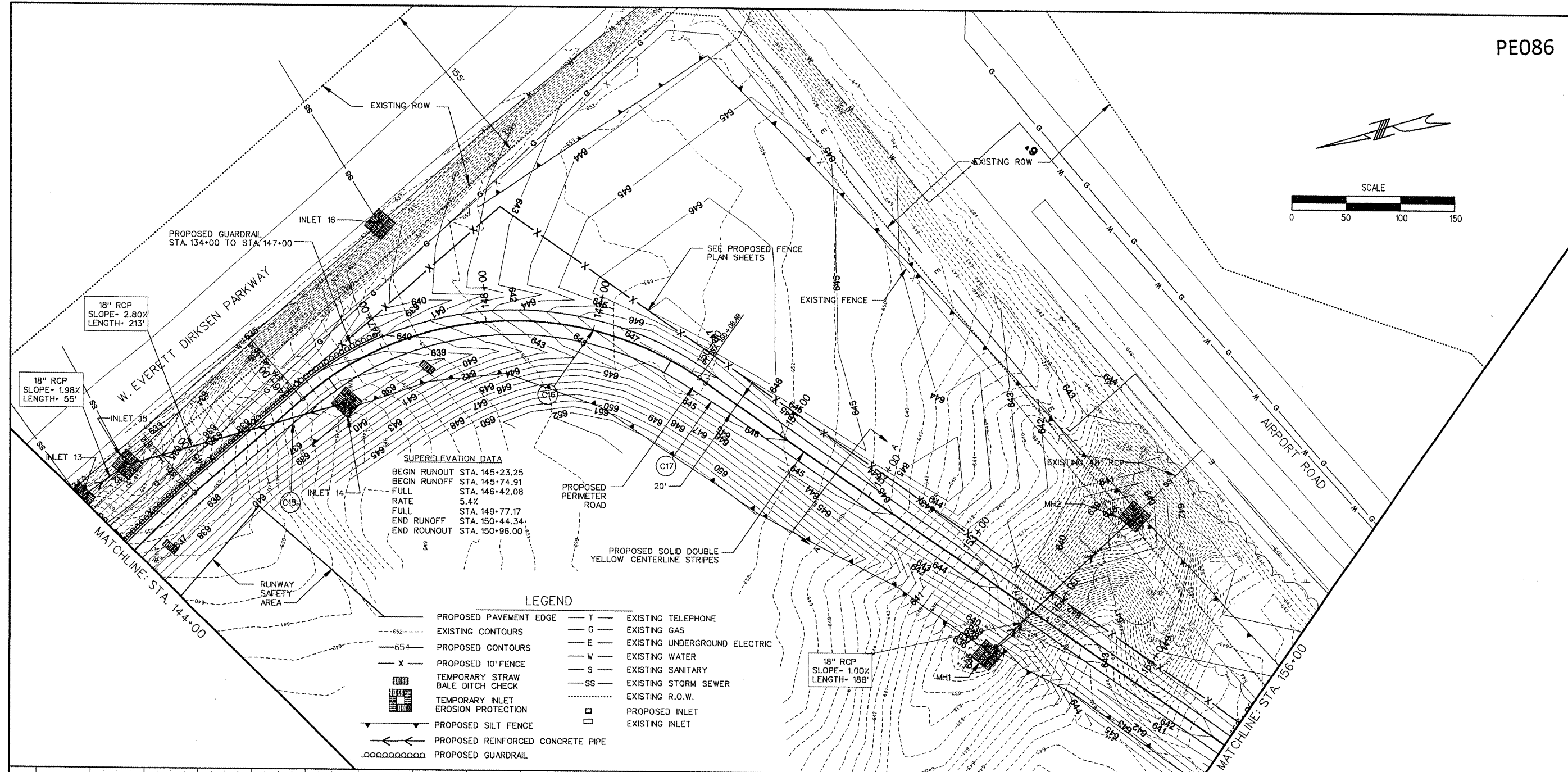
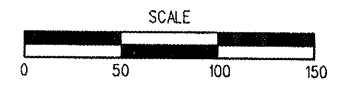
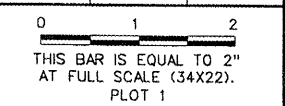

SUPERELEVATION DATA
 BEGIN RUNOUT STA. 145+23.25
 BEGIN RUNOFF STA. 145+74.91
 FULL STA. 146+42.08
 RATE 5.4%
 FULL STA. 149+77.17
 END RUNOFF STA. 150+44.34
 END RUNOUT STA. 150+96.00

LEGEND

—+—+—+—	PROPOSED PAVEMENT EDGE	—T—	EXISTING TELEPHONE
---	EXISTING CONTOURS	—G—	EXISTING GAS
---	PROPOSED CONTOURS	—E—	EXISTING UNDERGROUND ELECTRIC
—X—	PROPOSED 10' FENCE	—W—	EXISTING WATER
▨	TEMPORARY STRAW BALE DITCH CHECK	—S—	EXISTING SANITARY
▨	TEMPORARY INLET EROSION PROTECTION	—SS—	EXISTING STORM SEWER
▨	PROPOSED SILT FENCE	---	EXISTING R.O.W.
▨	PROPOSED REINFORCED CONCRETE PIPE	□	PROPOSED INLET
▨	PROPOSED GUARDRAIL	□	EXISTING INLET

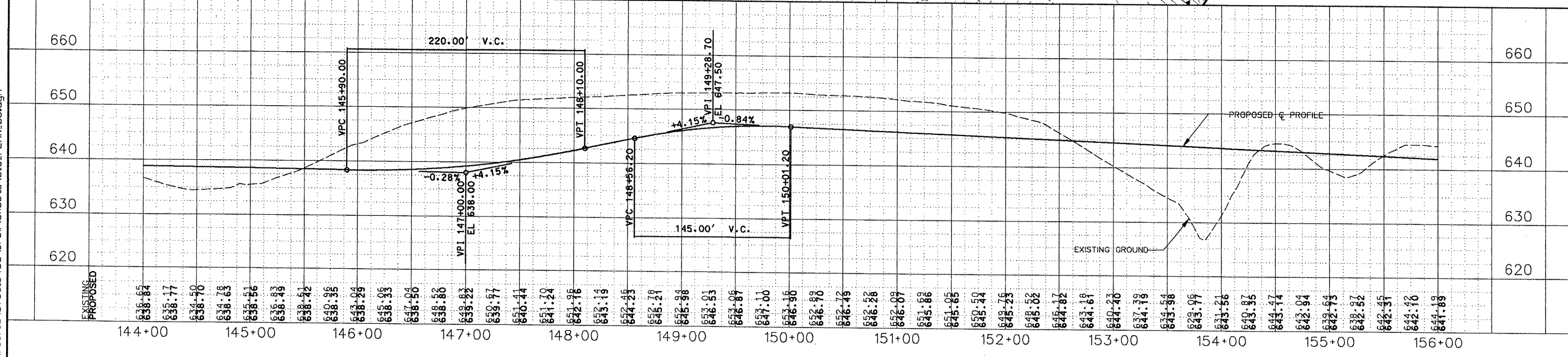

GREATER Peoria REGIONAL Airport
 CONSTRUCT NEW PERIMETER ROAD AND PERIMETER FENCE - PROJECT 1

CMT
 CRAWFORD, MURPHY & TILLY, INC.
 CONSULTING ENGINEERS
© Copyright CMT, Inc.

IL PROJECT: PIA-3343
 AIP PROJ: 3-17-0080-XX
 FILE: ... \Draw\Sheets\015_PLAN_05.dgn
 DESIGN BY: TWM, RBL
 DRAWN BY: CAG
 CHECKED BY: RBL
 APPROVED BY: CET
 DATE: APRIL 24, 2008
 JOB No: 0706104

PLAN AND PROFILE
 SHEET 5 OF 10
 SHEET 15 OF 140 SHEETS

4/23/2008 K:\Peoria\070610400\Draw\Sheets\015_PLAN_05.dgn